W. F. PAGE THE UP-TO-DATE **Clothier, Furnisher, and Hatter,**
Cor. Barrington and George Sts., Halifax.

NOVA SCOTIA
Agricultural Exhibition
AND
INDUSTRIAL FAIR
AT
HALIFAX

SEPTEMBER 13th to 21st, 1905

(Under Authority of the Provincial Parliament and the Corporation of the City of Halifax.)

LIVE STOCK
Agricultural and Horticultural Products
ARTS and MANUFACTURES

COMPETITIONS OPEN TO THE MARITIME PROVINCES
(EXCEPT IN GRADE STOCK, WHICH IS OPEN TO NOVA SCOTIA ONLY.)

MANUFACTURES OPEN TO THE WORLD.

$20,000 in Premiums

ALSO—GOLD, SILVER AND BRONZE MEDALS AND DIPLOMAS

OFFICE OF THE COMMISSION, - - - CITY HALL

Manager and Secretary: M. McF. HALL.

The A. O'Connor Co. CHILDREN'S MILLINERY,
47 & 49 Barrington Street.

All the News All the Time.

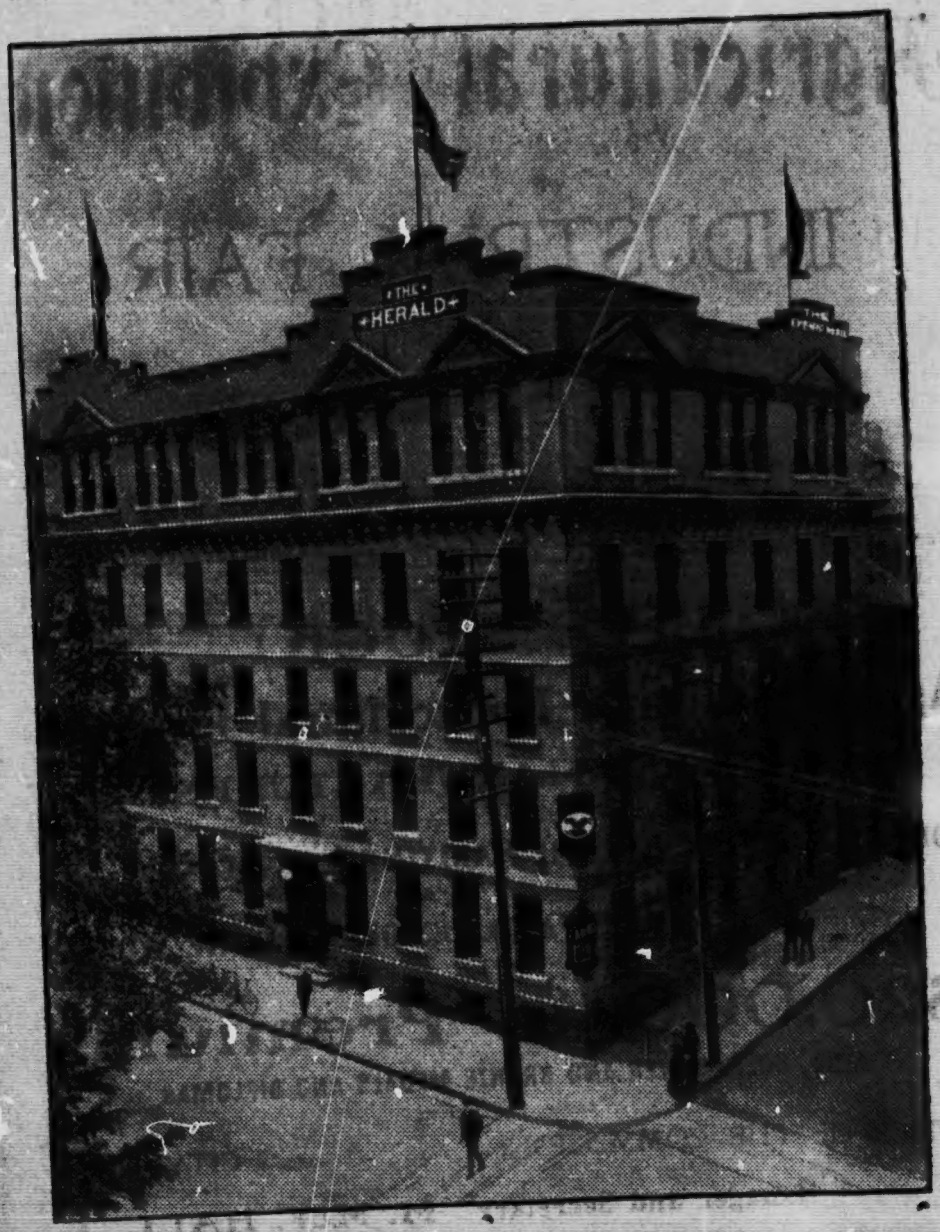

THE HALIFAX HERALD AND THE MAIL.

W. F. PAGE MEN'S SUITS
$5.00, 6.00, 8.00, 10.00, 12.00, 15.00, 18.00, 20.00.
Cor. Barrington and George Streets, Halifax.

PROVINCIAL
Exhibition Commission.

INCORPORATED 1866.

President.

HON. J. W. LONGLEY.....Halifax.

Vice-President.

MR. E. B. ELDERKIN.....Amherst.

MAYOR MACILREITH.....Halifax.
HON. T. R. BLACK.....Amherst.
MR. J. W. BIGELOW.....Wolfville.
" P. INNES.....Coldbrook.
" J. R. WYMAN.....Yarmouth.
" DAVID LOGAN.....Pictou.
ALD. J. A. JOHNSON.....Halifax.
" P. F. MARTIN..... "
" HAWKINS..... "
MR. W. J. CLAYTON..... "

Executive Committee.

MAYOR MACILREITH.....*Chairman.*

HON. T. R. BLACK.
ALD. JOHNSON.
MR. J. W. BIGELOW.
HON. J. W. LONGLEY.
MR. W. J. CLAYTON.
" J. R. WYMAN.

Manager and Secretary.

MR. M. MCF. HALL.

Hon. Treasurer:
MR. D. R. CLARKE.

Engineer:
MR. F. W. W. DOANE.

Bankers: PEOPLE'S BANK OF HALIFAX.

The A. O'Connor Co. $5.95 COSTUME
47 & 49 BARRINGTON ST.

Alpine Publishing Co.

LIMITED.

Publishers of Directories

Halifax City, St. John City, Charlottetown City, St. John's, Nfld. City, Nova Scotia, New Brunswick, Prince Edward Island, Newfoundland.

PUBLISHERS OF

Belcher's Almanac, Gazetteer of the Maritime Provinces, Illustrated Publications, &c.

GENERAL PRINTERS,

PUBLISHERS,

BOOK BINDERS and

LITHOGRAPHERS.

Halifax, N. S., and St. John, N. B.

W. F. PAGE THE UP-TO-DATE CLOTHIER & FURNISHER,
Cor Barrington and George Streets, Halifax.

SUPERINTENDENTS.

Horses	Mr. W. W. Black.
Cattle	" E. B. Elderkin.
Sheep and Swine	" David Logan.
Poultry	Ald. J. Jenkins.
Dairy Products, Honey and Apiary Supplies, and Agricultural Products,	Mr. P. Innes.
Horticultural Department	" J. W. Bigelow.
Fisheries and Marine Department	Ald. P. F. Martin.
Machinery, and Agricultural Implements	Mr. John P. Longard.
Manufactures	" W. J. Clayton.
Education and Natural Science	Supervisor McKay.
Domestic Department	
Art Department	Mr. E. A. Wilson.
Speed Department	Ald. J. A. Johnson.
Transportation	Mr. J. R. Wyman.
Lodging Bureau	Mr. W. J. Butler.

COMMITTEES.

Advertising:—Mr. W. J. Clayton, Ald. Johnson, J. W. Power, W. D. Taunton, W. R. McCurdy, and Secretary.

Tickets and Gates:—Mayor R. T. MacIlreith, Hon. J. W. Longley, Ald. Johnson, and Secretary.

Attractions:—Hon. J. W. Longley, Mayor and Secretary.

Grounds:—Mayor, Ald. Johnson, Hon. T. R. Black and Secretary.

Police:—Halifax Police Commission.

Reception:—Hon. J. W. Longley, Mayor.

The A. O'Connor Co. $7.50 Clothing
47 & 49 Barrington

HALIFAX BREWERIES,

LIMITED.

• • • BREWERS AND BOTTLERS OF THE CELEBRATED • • •

HOWARD'S { **PALE ALE** AND **EXTRA STOUT.**

DELICIOUS, NUTRITIOUS and WHOLESOME.
SUPPLIED IN CASKS, KEGS and BOTTLES.

Manager:
G. W. C. OLAND.

Offices, 50 & 52 Duke Street,
HALIFAX, N. S.

W. F. PAGE MEN'S OVERCOATS
$5.00, 6.00, 8.00, 10.00, 12.00, 15.00, 18.00, 20.00
Cor. Barrington and George Streets, Halifax.

GENERAL RULES AND REGULATIONS.

Intending Exhibitors and Visitors are particularly requested to read carefully and consider the following Rules and Regulations governing the Exhibition, which will in all cases be strictly enforced. Intending Exhibitors should send in their entries as early as possible. Entry Fees must accompany all Entries.

GENERAL ARRANGEMENTS.

1. The Exhibition will be open to the public on Wednesday, 13th September at 10 a.m., and continue open each day and evening, except Sunday, 17th, to 10 p.m.

2. The Exhibition will be closed on Thursday, September 21st, at 10 p.m.

3. The Grounds and Buildings will be open for Exhibitors and their assistants from Monday, 4th September, to Tuesday, 12th September, from 7 a.m. to 6 p.m., to make preparations and to place their exhibits in position.

4. A number of special attractions, of which particulars will be subsequently given, will be provided for the enjoyment of visitors, in addition to the regular Exhibition.

5. Every facility will be afforded and every courtesy extended to exhibitors, but no responsibility for transportation, damages, accidents, or loss of any kind will be assumed by the Exhibition Commission.

6. No removals of any kind will be allowed before the close of the Exhibition except by special permission.

7. The Superintendents will give all information required in their respective Departments.

8. All officers will be designated by proper badges.

ADMISSION TO THE GROUNDS.

Exhibition $1 00

9. Gates open at 8 a.m. each day.

10. The general admission to the grounds during the Exhibition will be as follows:

Adults	$0 25
Children under 12 years	15
Single carriage drawn by one horse	50
Occupants of same, each	25
Carriage drawn by two horses	75
Occupants of same, each	25
Horse and rider	50
Grand Stand	25
Reserved Seats	25
Grand Stand Paddock, Carriages	Free.
Occupants, each	25

Exhibitor's ticket, good for three admissions each day, for exhibitors only, and positively not transferable, good for the whole Exhibition, $1.00.

The A. O'Connor Co. $10.00 COSTUME
47 & 49 Barrington Street.

W. F. PAGE The Leading Store for Men's Hats and Furnishings, Cor. Barrington and George Sts., Halifax

11. Necessary attendants will be furnished with special passes costing 25 cents each. This pass will bear the name of the person to whom it is issued, and if presented by any other person will be forfeited. The names of all attendants must be given on the tickets, and no ticket will be issued until the name of such attendant is furnished, *and unless the Exhibitor on whose behalf it is issued shall have paid not less than $1.00 in entrance fees, but such Exhibitor may purchase an Exhibitor's ticket for use of attendant.* These passes will only admit the holder three times each day of the Exhibition.

12. No attendants' tickets will be issued for the use of exhibitors themselves.

13. Judges and members of the press will be furnished with tickets and badges, the latter being intended only as a means of showing their official connection with the Exhibition, and not for the purpose of securing admission to the grounds or Grand Stand.

14. The entry tickets upon animals or articles will admit the person bringing them to the Show Grounds for Exhibition, along with such animals or articles, without the use of any other ticket. Afterwards, such parties must be provided with regular passes as stated, or they will have to pay the regular admission fee.

EXHIBITORS.

15. All competitions are open to the Maritime Provinces, except where otherwise stated and in the case of Grade Live Stock, which is open to Nova Scotia only.

16. Live Stock, Poultry, Plants and Cut Flowers, must be on the ground at 8 a.m. on Wednesday, 13th September. All other Exhibits must be on the grounds and in position by 6 p.m. on Tuesday, 12th September. Any animals or articles arriving after the above dates will be excluded from competing.

17. Articles not accompanied by their owners may be addressed to the Superintendent of the Department on the grounds. All charges on these must be prepaid.

18. All expenses connected with the transportation of articles, animals, etc., must be borne by the exhibitors.

19. Exhibitors, on arriving with their exhibits, will inquire for the Superintendent of the Department to which they belong, who will inform them where the same are to be placed.

20. Exhibitors are not allowed to attach to any animal or article prize tickets, cards or other awards received at previous exhibitions until the Judges have examined and duly passed upon the exhibits in their respective classes.

21. It shall be obligatory on exhibitors to display the prize tickets and ribbons awarded by the Judges at this Fair, and anyone refusing to do so shall incur the forfeiture of his premiums.

22. Exhibitors shall give all necessary attention to their Exhibits, and at the close of the Exhibition immediately take charge of the same.

23. Exhibitors of animals, machinery in motion, and other exhibits liable to occasion accidents, injury or damage to persons coming in contact with them, shall guard their exhibits and protect the public from coming in contact therewith, and every such exhibitor shall indemnify the Commission from and against all claims and

The A. O'Connor Co. Waiting Room and Toilet for Ladies' Convenience. . . .

W. F. PAGE Boys' Suits
$1.00, 1.50, 2.00, 2.50 3.00, 4.00 5.00, 6.00.
Cor. Barrington and George Sts, Halifax

demands, costs, charges and expense which it may occur, suffer, or be put to by reason of any accident, or by any person being injured or suffering damage through or by reason of any such exhibit not being properly protected, or the public not being properly guarded therefrom.

24. Exhibitors of perishable articles, such as Fruits, Flowers and Vegetables, will be allowed the privilege (after the Judges have made their awards), of replacing any articles which may have deteriorated or wilted.

25. All reasonable latitude will be allowed exhibitors in the taking of orders and the sale of articles on exhibition; but delivery of any article will not be permitted until the close of the Exhibition.

26. The Commission reserve the right to prescribe and regulate all matters pertaining to the harmony and attractiveness of the Exhibition, and the arrangement of and allotment of space for exhibits in all departments.

27. Cotton signs and advertising cards which obstruct the view and light, are not permitted. Banners are much more handsome and business-like.

28. The wholesale distribution of handbills or other advertising matter that may cause a nuisance is not allowed.

29. While the Commission agree to take every reasonable precaution to ensure the safety of animals and articles sent to the Exhibition, yet it must be distinctly understood that the owners are required to assume all risks; and should any animal or article be accidentally injured, lost or stolen, the Commission will render all the assistance in its power for the recovery of the same, but will not recognize any claim for payment of the value of any portion thereof.

30. Any article or fixtures left in the buildings or grounds at the close of the Exhibition will be at the risk of the owners.

ENTRIES.

31. All entries must be made on the printed forms accompanying the Prize List. These forms are to be filled up and signed by the exhibitors and sent to the Secretary at Halifax on or before the following dates, viz.:—For Live Stock,, Poultry, Dairy Products, and all classes of manufactures, on or before

MONDAY, THE 21st AUGUST.

32. Ladies' Work, Fine Arts, Grain, Field Roots, Fruits and Horticultural Products, on or before

MONDAY, THE 4th SEPTEMBER.

33. Exhibitors will take notice that it is *absolutely required* that the entries be made on or before the dates mentioned, in order to afford sufficient time to examine the entry papers, apportion space, forward entry tickets and to correspond with parties, when necessary. In view also of the issue of the live stock catalogue and the time necessary for that purpose after the receipt of all entries, this rule is imperative.

34. THE ENTRY FEE MUST, IN ALL CASES, BE FORWARDED WITH THE ENTRY. No entry will be accepted unless this is done. Fees should be sent by post office order, postal note or bills in registered letters. *Postage stamps will not be accepted.*

The A. O'Connor Co. $15.00 COSTUME
47 & 49 Barrington Street.

W. F. PAGE CUSTOM TAILORING
Suits-to-Order $16.00, 18 00. 20 00, 22 00
Cor Barrington and George Streets, Halifax

Postal notes for any amount can be obtained at all post offices. *When fees are remitted by check payable outside of Halifax, 25 cents must be added for exchange.*

35. Exhibits in each department shall pay a separate entrance fee, and there shall be no smaller charge than 25 cents in any department, except that of sheep.

36. *No changes will be allowed any Exhibitor after entries are closed.*

37. When entries are made, great care should be observed to have the name of the exhibitor and address in *full.*

38. After entering each animal or article, exhibitors will be supplied with a card specifying the class, section and number of entry, *which card must remain attached to the animal or article during the Exhibition.*

39. No person will be allowed to enter for exhibition more than one specimen in any one section of a class. This rule does not apply to animals, but to all kinds of grain, vegetable products, etc., in which each additional article would necessarily be similar to the rest.

40. In the Live Stock Classes the animals entered must in every instance be owend and in the possession of the person entering them, within the Province in which he resides, or at a Dominion Quarantine Station—or at both, for at least three months previous to the opening of the Exhibition. If any person shall exhibit an animal of which he is not the *bona fide* owner as above, he shall forfeit all premiums won during the Exhibition.

CROWELL BROS.

IMPORTERS AND DEALERS IN
Heavy, Shelf, Builders' and General HARDWARE, SHIP CHANDLERY and FISHING SUPPLIES, etc.

AGENTS FOR
Sherwin-Williams Paint,
Dick's Engine Oils,
New Jersey Copper Paints
Iver-Johnson Bicycles.

Upper Water Street,
Foot Jacob Street, Head Commercial Wharf,
HALIFAX, N. S.

W. F. PAGE Newest Styles in NECKWEAR, COLLARS, SHIRTS, ETC.
Cor. Barrington and George Streets, Halifax

41. Exhibitors intending to compete for "Special Prizes," herd or pen prizes offered, must enter in regular form.

41a. All first prize animals are eligible to compete for sweepstake, and they alone.

42. In all cases the right is reserved to reject entirely or accept conditionally, any entry or application.

43. Exhibitors must make themselves acquainted with the Prize List and Regulations, and be sure to which classes and sections their exhibits properly belong.

44. Parties desiring the privilege to sell must make special arrangements with the Secretary.

45. EXTRA ENTRIES:—Every article must be entered under some one of the sections in the regular Premium List, when possible; but if any article is not enumerated, it may then be entered in the class with which it most nearly corresponds, under the Section Heading "*extra*."

ENTRY FEES.

46. The charges for exhibiting are as follows:—

Horses, per head, including stall and straw	$1 00
Foals of 1905, (when exhibited apart from dam)	50
Cattle, per head, one year old and over, including stall and straw	50
Cattle, " under one year, including still and straw	25
Sheep, " including pen and straw	25
Sheep, " " " (Litter free)	25
Poultry, each coop (including feed)	25
Dairy Products, each entry	5 entries and under, 25c., over 5 entries, 5c. each.
Agricultural Products	5 " " 25c., " 5 " 5c. "
Horticultural Products	5 " " 25c., " 5 " 5c. "
Fisheries and Marine Department	5 " " 25c., " 5 " 5c. "
Manufactures and Industrial Dept.	25c. each article; $1.00 for collective exhibit.
Miscellaneous Manufactures Dept.	25c. " $1.00 " "
Education and Natural History	No entrance fee.
Fine Arts Department	5 entries and under, 25c., over 5 entries, 5c. each.
Domestic Department	5 " " 25c., " 5 " 5c. "
Children's Department	No entrance fee.
Indian Work	No entrance fee.

SPACE.

47. There are no charges for space. Application for space for the exhibit of all classes of manufacture should be made to the Secretary as early as possible.

48. Intending exhibitors are requested, when sending in their entries, to state size of space required.

The A. O'Connor Co. CHILDREN'S PINAFORES. 47 & 49 Barrington St.

W. F. PAGE MEN'S PANTS
$1.25, 1.50, 2.00, 2.50, 3.00, 4.00, 5.00.
Cor. Barrington and George Sts., Halifax

49. Exhibitors desiring extra space for advertizing and display purposes, or the privilege to sell, may have the same granted upon condition of maintaining their display, and by paying a certain rental per foot or bulk sum, according to arrangement. Extra light may be obtained upon payment.

50. On or about the 15th of July space will be allotted in the Machinery, Carriage, and Main Buildings to such exhibitors as have made application, and notice of such allotment, stating the rental, if any, will be mailed to them, and should any space remain it will be allotted as applied for.

51. If any exhibitor fail to make and maintain a creditable display, or have the exhibit completed on time, the Commission reserves the right to declare the space, or any portion thereof, forfeited.

LIVE STOCK.

52. Stabling and stalls, with water and bedding, will be furnished by the Commission. Hay and provender will be for sale on the grounds at market prices. Any complaints of excessive charges will be immediately attended to. Exhibitors who bring their own provender must have it done up in tight bundles.

53. Exhibitors must have their catalogue numbers posted in a conspicuous place on their respective stalls on a card, which will be furnished by the Secretary.

54. No stalls will be let for storage or sleeping purposes, and parties intentionally or otherwise using stalls for such purposes shall forfeit their rights to same.

55. All stalls must be left open from 10 a.m. to 5 p.m. every day of the Exhibition, so that visitors may have ample opportunity to inspect the animals.

56. For further Regulations, see heads of the various Live Stock Departments.

57. PRIZE COLORS.—First Prize, RED; Second Prize, BLUE; Third Prize, GREEN; Highly Commended, WHITE.

JUDGES AND JUDGING.

58. The Judges will be appointed by the Commission previous to the Exhibition, and will receive a circular informing them of the fact, and when to report at the office of the Secretary.

59. No person will be allowed to act as Judge who is in any way interested in the animal or article to be examined.

60. It is particularly requested that Judges will not enter into arguments with exhibitors as to the merits of their exhibits.

61. The Judges are requested to make at the end of their book, before handing in the same to the Secretary's office, any suggestions or recommendations they may deem necessary for consideration by the Commissioners with a view to improving the Prize List for future exhibitions.

62. It is desired that the Judges of each class go together to hand in their report, instead of sending it by one of their number, and remain together until their

THE A. O'CONNOR CO. Catalogue Mailed FREE.
HALIFAX, N. S.

W. F. PAGE TRUNKS and SUIT CASES AT THE RIGHT PRICE.
Corner Barrington and George Streets, Halifax.

book has been examined by the Secretary, in order that errors or doubts may more promptly and easily be made right.

63. It is expected that the expert Judges in the Live Stock Departments will give an address, setting forth the points required in the different classes, using, for that purpose, subjects taken from the prize winners.

64. Judges are requested to have the winners' name and address written upon the prize card, where cards are used, before placing same upon the animal or article to which they have awarded the prize.

65. Judges will please sign and hand their awards to the Secretary as soon as possible, and make any more extended reports they desire to make afterwards.

66. The Judges are particularly requested not to leave the grounds until they ascertain from the Secretary whether there are any protests against the awards in the classes they have judged.

67. No individual exhibitor can take more than one prize in any one section, unless there is competition, or in other words, he cannot be a competitor against himself. Also where there is no competition except between animals from the same farm or stable, but one prize will be given.

68. *If the stock or article exhibited is of inferior quality or not in proper condition, Judges shall award only such premium as they think the animal or article deserves. They shall exercise their discretion as to awarding first, second, or any premium.*

69. It does not follow because a prize is offered for any particular animal or article, that it must be awarded unless there is proper competition, or unless the exhibit is really of sufficient merit to warrant the award being made. Judges are particularly requested to note this fact.

70. In addition to the stated premium offered, the Judges shall also distinguish such animals or articles as they consider deserving of notice, but which have not received prizes, by tickets with the words "HIGHLY COMMENDED" and "COMMENDED" upon them. These tickets will not entitle the holder to any money payment.

71. No award of a money prize not offered in the list will be paid.

72. Each award must be written in a plain and careful manner by the Judges, in the books handed them by the Secretary.

73. Exhibitors can ascertain from the Superintendents in charge of the several departments when the Judges will examine their exhibits. No complaint based upon the statement that Judges overlooked animals or articles, will therefore be entertained by the Commissioners.

74. In all classes of Live Stock where registration is called for by the Prize List, every exhibitor must give the registration number when making entry, and must produce to the Secretary and the Superintendent of the Department, when required, a certificate showing that the animal is duly registered in a recognised Stud, Herd,

The A. O'Connor Co. Look for the Plate Glass Front with the Round Window.

W. F. PAGE MALLORY HATS FOR MEN THE BEST
ALL STYLES, $3.00.
Corner Barrington and George Streets, Halifax

Flock, or Swine Book, and unless such certificate is produced as above, the animal or animals shall not be allowed to compete, excepting horses and cattle under one year, sheep and swine under six months, in which case name and registration of the sire and dam must be given on the entry form.

75. Judges in all the horse classes will commence their duties on Thursday, September 14th, at 9 a.m., and continue them until finished, taking such sections as require to be shown on the speeding track between the hours o f9 and 12 a.m.

76. Any Exhibitor lodging a protest must make it in writing, and deliver it to the Secretary within twelve hours aftre the award complained of is made. It must state plainly the cause of complaint or appeal, and must be accompanied by a deposit of $1, which sum shall be forfeited if said protest is not sustained by the Commission or by the persons delegated by it to deal with the same, whose decision shall be final, and no further appeal shall lie.

77. The Commissioners, however, earnestly hope exhibitors will not enter protests without the strongest grounds. Protests of a frivolous nature cause much annoyance and unpleasantness.

78. No animal or article exhibited shall have above it any price, colors or cards, until the awards have been made in their respective classes.

79. No person will be allowed in the Rings during the time Horses, Cattle, Sheep and Swine are being judged, except Judges, Commissioners, Superintendents, Officials, Members of the Press, Grooms, or persons in charge of animals being judged.

80. All prize cards and ribbons affixed by the Judges must be displayed during the Exhibition. Any infraction of this rule will incur forfeiture of premiums awarded.

81. Any person who shall attempt to interfere with or influence the Judges in the discharge of their duty, or who shall at any time on the Exhibition ground use any contemptuous or abusive language to any Judge in consequence of any award made by him, shall forfeit his rights to all premiums which have been awarded to him. Judges are particularly requested to immediately report any breach of this rule.

82. Upon discovery of any fraud, deception, dishonest practice or misrepresentation in the preparation, entry, or ownership of any animal or article exhibited, which may have affected or may have been intended to affect the decision of the Judge, the Commission will withhold all prizes awarded, and may prohibit any such party or parties from exhibiting in any department of the Exhibition for one or more years, and also publish the names of such persons should they see fit.

83. The Commission may require any exhibitor to make a statutory declaration before any magistrate or commissioner of the Supreme Court in relation to any disputed fact in regard to any matter relating to entries or to the awarding of prizes in any department, and a refusal or neglect on the part of any exhibitor to make such statutory declaration may be taken by the Commission as such evidence of bad faith as to justify the withholding of any or all prizes.

The A. O'Connor Co. THE MOST MODERN MILLINERY SHOW ROOMS IN EASTERN CANADA.

W. F. PAGE Men's Clothier and Tailor,
Cor. Barrington and George Sts., Halifax

SUPERINTENDENTS OF DEPARTMENTS.

84. Each Superintendent of a department will have the selection of necessary assistants, subject to the approva. of the Executive Committee, and the arrangement and supervision of all articles or animals on exhibition in his department, and be responsible to the Commission for the management of the same.

85. He shall attend the Judges in his department, and afford them every facility for examination .

86. He shall provide proper and ample space for all exhibits, and the Superintendents of Live Stock shall either personally, or through the Secretary, provide stalls for all animals exhibiting.

PAYMENT OF PRIZES.

87. The Secretary will be prepared to commence giving orders upon the Treasurer for the payment of premiums on Wednesday morning, September 20th, at his office. These orders must be endorsed, as they will be payable to order (not to bearer), and on presentation to the Treasurer, properly endorsed, will be paid.

88. Parties having prizes awarded to them, are particularly requested to apply for them before leaving Halifax, or leave a written order with some person to receive them, stating the articles for which prizes are claimed, and the amount of same. No prizes will be paid other than to the parties to whom awarded except upon presentation of a written order signed by the winner.

89. All persons to whom a prize has been awarded, and who did not receive the same, as above, must apply to the Secretary, in writing, for payment thereof, before the 20th November of this year, otherwise such prize will be forfeited.

MEDALS.

90. Medals will be awarded to meritorious exhibits in the different classes, *subject to the approval of the Commission.* Exhibitors may also receive medals in lieu of money prizes should they prefer to do so.

RAILWAYS, STEAMBOATS, &c.

91. Favorable arrangements have been made with all the Railway and Steamboat Managers for the conveyance of passengers and exhibits to and from the Exhibition at greatly reduced rates, and for special excursions.

92. The grounds are connected with the railways, and exhibits can be delivered from the trains.

MISCELLANEOUS.

93. If through ignorance of the regulations any person shall bring things to the Exhibition without having entered the same in proper manner at the proper time, they may, in the discretion of the Commission, be allowed to place the same upon the

The A. O'CONNOR CO. Mail Order House,
HALIFAX, N. S.

W. F. PAGE The best $2.50 Hat is THE SPHINX
Cor. Barrington and George Sts., Halifax

grounds so as to be seen by the public. They shall not, however, be classified or examined by the judges, and no premiums will be awarded.

94. Exhibitors must arrange their exhibits in as neat and as attractive a manner as possible, and fit up the space allotted them in a proper manner, in default of which the Commission may cancel their entries.

95. The Commission reserve the right to prescribe the dimensions and regulate positions of all signs, and generally to direct the management of articles on exhibition, so far as may be necessary to secure harmony and an attractive appearance.

FIRE AND POLICE PROTECTION.

96. The most thorough arrangements possible have been made to guard against fire. The grounds are connected by telephone with the different Fire Halls, and with the precautions taken, it is believed the danger of fire is very remote. Exhibitors desiring insurance must give the matter their personal attention.

97. An ample police force will be on duty day and night. Exhibitors are, however, expected to exercise constant supervision over their articles on exhibition, because the Commission will not be responsible for loss or damage by theft, fire, or any other cause.

98. Small and valuable articles should be exhibited in show cases which can be securely locked.

ENQUIRIES.

All information concerning the Exhibition and its arrangements can be obtained by addressing the Secretary at Halifax. During the Exhibition, enquiries may be made on the premises of the Commission, their officers and servants, who, when applied to, will either supply the information sought, or refer the questioner to the proper officer.

PRESS.

100. Members of the Press are cordially invited to the Exhibition. Ample accommodation will be provided and all necessary information promptly supplied.

Editors are requested to notify the Secretary, two or three weeks previous to the Exhibition, of the names of representatives they will have on duty, in order that tickets may be forwarded.

TELEGRAPH AND POST OFFICE.

103. The Telegraph Companies have offices upon the grounds, and there is a Post Office at which mails will be received and dispatched daily. The buildings are also connected by telephone with the City of Halifax and other principal towns throughout the Province of Nova Scotia.

VISITORS.

104. Visitors may feel assured of finding on the grounds everything necessary to the convenience and comfort of all during the entire day. An ample restaurant, managed by an experienced caterer, under the supervision of the Commission as to prices and quality of food—will serve meals and refreshments, during the hours the

The A. O'Connor Co. $1.00 to $15.00 DRESS SKIRTS
47 & 49 Barrington Street.

W. F. PAGE MALLORY HATS FOR MEN THE BEST
ALL STYLES, $3.00.
Corner Barrington and George Streets, Halifax

Exhibition is open, at reasonable rates. The hotels of the city, ample for any occasion, will adhere to their regular rates, and the citizens will co-operate with the Commission in every practical manner in contributing to the pleasure of visitors.

HOW TO REACH THE GROUNDS.

105. Electric cars run from principal parts of the city to grounds; fare 5 cents.

HACKNEY CARRIAGE FARES.

106. For each person for any distance up to one mile.....25 cents.
" " " one mile and a half..30 "
" " " two miles.....40 "
" " " two and a half miles.45 "
" " " three miles.....50 "

One-half of the above rates to be paid if returning in the same carriage. For every fifteen minutes' wait after the first fifteen minutes, 15 cents extra is allowed.

For all hacks or cabs hired by the hour the charge shall be—

For a one horse carriage, per hour.....$0 75
For a two horse carriage, per hour..... 1 00

And a like proportion for every fraction of an hour. Persons engaging a licensed hack or cab by the hour, to state the same at the time of hiring.

To or from any steamer or passenger vessel, to or from any hotel or dwelling house, to any stage office, railway station or other place, with ½ cwt. of luggage..$0 50
As above with every additional ½ cwt. of luggage..... 10

and in like proportion for all other distances and additional luggage.

Children under one year old, free; over one year and under twelve, half fare.

For employment in the night time between 12 o'clock midnight and 6 o'clock a.m., the fares shall be as parties may agree, not, however, to exceed double fare.

The A. O'Connor Co. CHILDREN'S PINAFORES.
Halifax, N. S.

A FEW QUESTIONS

?

?

?

?

ABOUT FIRE INSURANCE

INSURING THE HOME.

Do you not think you owe it to those for whom you have provided a home, to protect that home. Might not fire prevent you from providing another, if you do not insure against loss by fire?

INSURING THE STORE and STOCK.

A business is hardly worth the name that fails to pay for its own protection, don't you think so? A policy with us is not expensive.

INSURING PERSONAL PROPERTY.

Have you any idea of how little it costs a year to protect your farm machinery, office or household furniture, store fixtures, etc., etc.? Let us give you an idea of the cost.

MONEY IN REAL ESTATE.

Can you really say that you own your buildings if they are not fully covered by insurance? Is it not a fact that you could not borrow money on them if they are not insured? This is a fact worth considering.

If the subject of insurance interests you, see us, or one of our agents, before placing your order.

JAMES BUTLER & CO.

General Agents, 138 Hollis Street, HALIFAX, N. S.

W. F. PAGE MEN'S SUITS
$5.00, 6.00, 8.00, 10 00, 12 00, 15 00, 18 00, 20 00
Cor. Barrington and George Streets, Halifax.

PRIZE LIST.

Live Stock Department.

Division I.—HORSES.

Entries Close - - Monday, 21st, August.

Superintendent..... ....Mr. W. W. BLACK.
Entrance Fee $1.00 per head. Stalls, including Straw, Free.
Foals of 1905, 50 cents per head.
No Entrance Fee is charged for Foals when shown with mare, but only in sections where they compete alone as Foals of 1905.

1. All horses must be on the grounds by 8 a. m. on 13th September

2. The age of horses will be calculated to 1st January, 1905—*i.e.*, a animal considered for Exhibition purposes as being one year old the 1st day of January after it was foaled; thus, animals foaled any time in 1904 must be shown as one year olds; those foaled in 1903 as two year olds, and those in 1905 as three year olds.

3. In making entries the owner's name and address in full, the name of animal (if named), and the age must be given.

4. In all pure-bred classes full pedigree, properly certified, must be produced on the grounds when required by the Superintendent, and the number of registration, and the Stud Book, must be given on the entry form. No animals will be allowed to compete as pure-bred, unless they possess regular stud pedigrees, except geldings and animals under one year of age, in which case the name and registration of sire and dam must be given. Judges and Superintendents on the grounds will have the right to demand production of certificates of registration.

5. Great care must be taken to enter each animal in its proper class, as no alterations can be made after the entries close.

6. The animals entered must, in every instance, be owned and in the possession of the person entering them, within the province in which he resides. or at a Dominion Quarantine, for at least three months previous to the time when the Exhibition opens.

The A. O'CONNOR CO. ...$12.00 LADIES' SUIT...
Halifax, N. S.

CUSTOMS WAREHOUSE 59 EXCISE BOND, E.

LEITH HOUSE.

(ESTABLISHED 1818.)

A FEATURE OF THE LEITH HOUSE IS THE UNDERGROUND VAULTS, BUILT OVER FIFTY YEARS AGO AND USED CONTINUALLY SINCE FOR THE STORING AND MATURING OF FOREIGN WINES AND SPIRITS.

WE INVITE VISITORS TO CALL AND INSPECT THE LARGE STOCK AT PRESENT STORED THERE.

KELLEY & GLASSEY.

HALIFAX, N. S.

W. F. PAGE Men's Clothier and Tailor,
Cor. Barrington and George Sts., Halifax

If any person shall exhibit an animal of which he is not the *bona fide* owner as above, he shall forfeit all premiums won during the Exhibition.

Exhibitors intending to compete for Special Prizes must enter in regular form. All first prize animals are eligible to compete for sweepstakes, and they alone.

7. Upon discovery of any fraud(deception, dishonest practice or misrepresentation in the preparation, entry or ownership of an animal or article exhibited, which may have effected or may have been intended to effect the decision of the Judge, the Commissioners will withhold all prizes awarded, and may prohibit such party or parties from exhibiting in any class for one or more years, and also publish names of such persons should they see fit.

8. No animal will be allowed to compete in more than one class or section, except (1) foals of 1905, which may compete with their dam and also separately, and (2) animals competing for diploma for best horse or mare of any age in their class, and (3) animals competing in the Speed Class.

9. No animal will be allowed a premium unless sound, except in the case of stallions, and brood mares injured by accidents, which do not lessen their usefulness, and in the Speed Class.

10. Animals must be shown uncovered and in such manner as the Judges may require or allow, and if exhibitors refuse to submit to the proper requirements of the Judges, their animals may be ruled out.

11. In the Roadster, Carriage and Hackney Classes, exhibitors should come prepared to show their horses harnessed to carriage, if required.

12. All horses on exhibition must be brought out for inspection by the Judges, or for exhibition, whenever called upon by the official appointed to that duty.

13. Horses entered in Speed Competitions cannot compete under Classes 3 and 4 as Roadsters or Carriage Horses.

14. *If the stock or article exhibited is of inferior quality or not in proper condition, Judges shall award only such premium as they think the animal or article deserves. They shall exercise their discretion as to awarding first, second, or any premium.*

It does not follow because a prize is offered for any particular animal or article, that it must be awarded unless there is proper competition, or unless the exhibit is really of sufficient merit to warrant the award being made. Judges are particularly requested to note this fact.

15. In each section, where there is only one exhibitor, not more than one prize will be awarded.

16. Stalls will be allotted after entries have closed, and each stall will be amply provided with straw at the opening of the Exhibition. All stalls must be cleared out before 7 a.m., so that the refuse may be cleared away.

17. Smoking will not be allowed in any stall.

18. If required, exhibitors must produce a certificate from a public weighing office, giving the weight of any horse exhibited, at any time during the Exhibition.

19. Exhibitors who may desire to take their horses home at night will be allowed to do so after 6 o'clock p.m., on depositing $2.00 per horse with the secretary

The A. O'Connor Co. Neckwear & Furs.
HALIFAX, N. S.

W. F. PAGE MEN'S OVERCOATS
$5.00, 6 00, 8 00, 10.00, 12 00, 15.00, 18 00, 20.00
Cor. Barrington and George Streets, Halifax.

as a guarantee for the return of the animal next morning. If the horse be not returned and the permit renewed by 10 a.m. next morning, the amount deposited will be forfeited.

20. Non-compliance with any of these rules, or with the General Rules of the commission, on the part of any exhibitor or his employee, may incur the forfeiture of any premium awarded.

Class 1.—Thoroughbred Horses.

(Pedigree to be Produced.)

Sec.		1st.	2nd.	3rd.	4th.	5th.
1.	Stallion, 4 years old and upwards....	$20	$15	$10		
2.	" 3 years old	15	12	8		
3.	" 2 years old	10	8	5		
4.	" 1 year old....	8	6	4		
5.	Brood Mare, with Foal by her side..	15	12	8		
6.	Filly, or Gelding, 3 years old....	12	10	6		
7.	" " 2 years old	10	8	5		
8.	" " 1 year old....	8	6	4		
9.	Foal of 1905	6	4	3		
10.	Stallion, any age	Diploma.				
11.	Brood mare, any age	"				
12.	Stallion and 3 of his get	"				

Class 2.—Standard Bred Horses.

All Horses exhibited in the Standard Bred Class must be registered in the American Trotting Register, and certificate of registration must be produced at the time the horses are judged.

Sec.		1st	2nd.	3rd	4th.	5th.
1.	Stallion, 4 years old and upwards....	$20	$15	$10		
2.	" 3 years old	15	12	8		
3.	" 2 years old	10	8	5		
4.	" 1 year old	8	6	4		
5.	Brood Mare, with Foal by her side..	15	12	8		
6.	Filly or Gelding, 3 years old.....	12	10	6		
7.	" " 2 years old.....	10	8	5		
8.	" " 1 year old.....	8	6	4		
9.	Foal of 1905.....	6	4	3		

The A. O'CONNOR CO. Halifax Mail Order House.
Send for Catalogue Free.

W. F. PAGE CUSTOM TAILORING
Suits-to-Order $16.00, 18 00, 20 00, 22 00
Cor Barrington and George Streets, Halifax

Sec.		
10.	Stallion, any age	Diploma.
11.	Brood Mare, any age	"
12.	Stallion and 3 of his get	"

Class 3.—Roadster Horses.

(Horses entered in Speed Competitions cannot compete in this class.)

In entering for this class, where the height is specified, exhibitors should be particularly careful to see that their horses are entered in the right sections.

Sec.		1st.	2nd	3rd,	4th.	5th.
1.	Brood mare, with Foal by her side	$15	$12	$8		
2.	Filly or Gelding, 3 years old	12	10	6		
3.	" " 2 years old	10	8	5		
4.	" " 1 year old	8	6	4		
5.	Foal of 1905	6	4	3		
6.	Pair matched Roadsters (male or female) in harness, 15 hands and over	20	15	10		
7.	Single horse in harness, 15 hands and over	12	10	6		
8.	Best horse, any age	Diploma.				
9.	Mare and 3 of her progeny	"				

Class 4.—Carriage Horses.

(Horses entered in Speed Competitions cannot compete in this class.)

Sec.		1st.	2nd.	3rd.	4th.	5th.
1.	Brood Mare, with Foal by her side	$15	$12	$8		
2.	Filly or Gelding, 3 years old	12	10	6		
3.	" " 2 years old	10	8	5		
4.	" " 1 year old	8	6	4		
5.	Foal of 1905	6	4	3		
6.	Pair matched Carriage Horses (male or female) in harness, 15½ hands and over	12	10	6		
8.	Best Horse, any age	Diploma.				
9.	Mare and 3 of her progeny	"				

The A. O'Connor Co. WEDDING MILLINERY
Halifax, N. S.

THE

"KING EDWARD" HOTEL.

WM. WILSON, - - Proprietor.

Newly Built. Fitted with all Modern Improvements, Including Telephones in Rooms and Electric Elevator.

PERSONS ARRIVING OR DEPARTING BY TRAINS WILL FIND THIS HOTEL THE MOST CONVENIENT IN HALIFAX. ELECTRIC CARS TO ALL PARTS OF THE CITY PASS THE DOOR.

North Street. - - HALIFAX, N. S.

Directly Opposite Railway Depot.

W. F. PAGE Newest Styles in NECKWEAR, COLLARS, SHIRTS, ETC.
Cor. Barrington and George Streets, Halifax.

Class 5.—Ponies.

Animals competin gunder this class must be of some recognized pony breed, as, Shetland, Welsh, or Sable Island ponies, or crosses between animals of these breeds.

Sec.		1st.	2nd.	3rd.	4th.	5th.
1.	Stallion, over 12 and not exceeding 14 hands	$10	$5			
2.	Mare or Gelding, over 13 and not exceeding 14½ hands	8	4			
3.	Mare or Gelding, over 12 and not exceeding 13 hands	8	4			
4.	Mare or Gelding, under 12 hands	8	4			
5.	Shetland Stallion, not exceeding 10½ hands	8	4			
6.	Shetland Mare, or Gelding, not exceeding 10½ hands	8	4			
7.	Mare and 3 of her progeny	Diploma.				

Class 6.—General Purpose Horse.

(Any breed or grade.)

A general purpose horse is understood to be a horse that is suitable either for the waggon, carriage, buggy, saddle or plow.

Sec.		1st.	2nd.	3rd.	4th.	5th.
1.	Mare or Gelding, 4 years old and upwards, not exceeding 1350 pounds.	$15	$12	$8		
2.	Mare or Gelding, 3 years old, not exceeding 1,200 pounds	12	10	6		
3.	Filly or Gelding, 2 years old, not exceeding 1000 pounds	10	8	5		
4.	Filly or Gelding, 1 year old	8	6	4		
5.	Brood Mare, with Foal by her side	15	12	8		
6.	Foal of 1905	6	4	3		
7.	Matched Team, Geldings or Mares, shown in Harness, under 2,700 pounds	25	15	10		
8.	Mare and 3 of her progeny	Diploma.				

The A. O'Connor Co. ..LADIES' UNDERWEAR...
Halifax, N. S.

FURNESS LINES

REGULAR SAILINGS BETWEEN

HALIFAX and LONDON
HALIFAX and LIVERPOOL
HALIFAX and ST. JOHN'S, Nfld.
HALIFAX and HAVRE.

For information regarding rates of Freight, &c, apply to

FURNESS, WITHY & CO.
LIMITED

AGENTS,

HALIFAX, Nova Scotia.

AGENCIES:

Furness, Withy & Co., Limited,	London
British & Continental Shipping Co.	London
Allan Bros. & Co., Limited,	Liverpool
British & Continental Shipping Co.	Antwerp
C. Brown & Corblet,	Havre
J. & W. Pitts	St. John's, Nfld.
Furness, Withy & Co., Limited,	Montreal
Wm. Thomson & Co.	St. John

W. F. PAGE THE UP-TO-DATE CLOTHIER & FURNISHER,
Cor. Barrington and George Streets, Halifax.

Class 7.—Heavy Draught Horses.

(Any breed or grade.)

Sec.		1st.	2nd.	3rd.	4th	5th
1.	Mare or Gelding, 4 years old and upwards, over 1,350 pounds	$15	$12	$8		
2.	Mare or Gelding, 3 years old, over 1,200 pounds	12	10	6		
3.	Filly or Gelding, 2 years old, over 1000 pounds	10	8	5		
4.	Filly or Gelding, 1 year old	8	6	4		
5.	Brood Mare, with Foal by her side	15	12	8		
6.	Foal of 1905	6	4	3		
7.	Matched Team, Geldings or Mares, shown in Harness, tested, over 2,700 pounds	25	15	10		
8.	Mare and 3 of her progeny	Diploma.				

Class 8.—Hackney Horses.

(Pedigree to be Produced.)

All horses in this class must be registered in a recognized Hackney Stud Book.

Sec.		1st.	2nd.	3rd.	4th.	5th
1.	Stallion, 4 years old and upwards	$20	$15	$10		
2.	" 3 years old	15	12	8		
3.	" 2 years old	10	8	5		
4	" 1 year old	8	6	4		
5.	Brood Mare, with Foal by her side	15	12	8		
6.	Filly or Gelding, 3 years old	12	10	6		
7.	" " 2 years old	10	8	5		
8.	" 1 year old	8	6	4		
9.	Foal of 1905	6	4	3		
10.	Stallion, any age	Diploma.				
11.	Mare, any age	"				
12.	Stallion, and 3 of his get	"				

The A. O'Connor Co. CHILDREN'S SUITS
Mail Order House, HALIFAX

W. F. PAGE MEN'S PANTS
$1 25, 1 50, 2 00, 2 50, 3.00, 4 00, 5.00.
Cor. Barrington and George Sts., Halifax

Class 9.—Cleveland Bay Horses.

(Pedigree to be Produced.)

Sec.		1st.	2nd.	3rd.	4th.	5th.
1.	Stallion, 4 years old and upwards	$20	$15	$10		
2.	" 3 years old	15	12	8		
3.	" 2 years old	10	8	5		
4.	" 1 year old	8	6	4		
5.	Brood Mare, with Foal by her side	15	12	8		
6.	Filly or Gelding, 3 years old	12	10	6		
7.	" " 2 years old	10	8	5		
8.	" " 1 year old	8	6	4		
9.	Foal of 1905	6	4	3		
10.	Stallion, any age	Diploma.				
11.	Mare, any age	"				
12.	Stallion and 3 of his get	"				

Class 10.—Coach Horses.

(Pedigree to be Produced.)

Sec.		1st.	2nd.	3rd.	4th.	5th.
1.	Stallion, 4 years old and upwards	$20	$15	$10		
2.	" 3 years old	15	12	8		
3.	" 2 years old	10	8	5		
4.	" 1 year old	8	6	4		
5.	Brood Mare, with Foal by her side	15	12	8		
6.	Filly or Gelding, 3 years old	12	10	6		
7.	" " 2 years old	10	8	5		
8.	" " 1 year old	8	6	4		
9.	Foal of 1905	6	4	3		
10.	Stallion, any age	Diploma.				
11.	Mare, any age	"				
12	Stallion and 3 of his get	"				

The A. O'Connor Co. $7.50 to $15 00 DRESS SKIRTS
Mail Order House, HALIFAX.

W. F. PAGE TRUNKS and SUIT CASES
AT THE RIGHT PRICE.
Corner Barrington and George Streets, Halifax.

Class 11.—Clydesdale Horses.

(Pedigree to be Produced.)

Sec.		1st.	2nd.	3rd.	4th.	5th.
1.	Stallion, 4 years old and upwards....	$20	$15	$10		
2.	" 3 years old	15	12	8		
3.	" 2 years old.....	10	8	5		
4.	" 1 year old.....	8	6	4		
5.	Brood Mare, with Foal by her side...	15	12	8		
6.	Filly or Gelding, 3 years old.....	12	10	6		
7.	" " 2 years old	10	8	5		
8.	" " 1 year old	8	6	4		
9.	Foal of 1905.....	6	4	3		
10.	Stallion, any age.....	Diploma				
11.	Mare, any age	"				
12.	Stallion and 3 of his get.....	"				

SPECIAL PRIZE.

Silver Cup, offered by the Dominion Clydesdale Association, for the best Stallion, any age, recorded in the Dominion Clydesdale Stud Book. Cup must be won twice (not necessarily in succession) by the same owner before it becomes his property.

Class 12.—English Shire Horses.

(Pedigree to be Produced.)

Sec.		1st.	2nd.	3rd.	4th.	5th.
1.	Stallion, 4 years old and upwards....	$20	$15	$10		
2.	" 3 years old	15	12	8		
3.	" 2 years old	10	8	5		
4.	" 1 year old	8	6	4		
5.	Brood Mare, with Foal by her side...	15	12	8		
6.	Filly or Gelding, 3 years old.....	12	10	6		
7.	" " 2 years old.... ...	10	8	5		
8.	" " 1 year old	8	6	4		
9.	Foal of 1905.....	6	4	3		
10.	Stallion, any age.....	Diploma.				
11.	Mare, any age.....	"				
12.	Stallion and 3 of his get.....	"				

The A. O'CONNOR CO. Children's Dresses.
Mail Order House, HALIFAX

Nova Scotia Brewery

HALIFAX, N. S.

THEIR CELEBRATED XX
AND XXX

ALES

AND

SUPERIOR STOUT

Always in Stock in Bottles, Hogsheads, Half Hogsheads, and Smaller Packages.

Bottled Ale and Stout

Packed in Barrels of 6 or 8 dozen pints, or 4 dozen quarts, when required. Suitable for Country Trade.

A. KEITH & SON, Proprietors

W. F. PAGE The best $2.50 Hat is THE SPHINX
Cor. Barrington and George Sts., Halifax

Class 13.—Suffolk Punch Horses.

(Pedigree to be Produced.)

Sec		1st.	2nd.	3rd.	4th.	5th.
1.	Stallion, 4 years old and upwards...	$20	$15	$10		
2.	" 3 years old	15	12	8		
3.	" 2 years old.....	10	8	5		
4.	" 1 year old	8	6	4		
5.	Brood Mare, with Foal by her side..	15	12	8		
6.	Filly or Gelding, 3 years old.....	12	10	6		
7.	" " 2 years old	10	8	5		
8.	" " 1 year old	8	6	4		
9.	Foal of 1905.....	6	4	3		
10.	Stallion, any age	Diploma.				
11.	Mare, any age	"				
12.	Stallion and 3 of his get	"				

Class 14.—Percheron Horses.

(Pedigree to be Produced.)

Sec.		1st.	2nd.	3rd	4th.	5th.
1.	Stallion, 4 years old and upwards...	$20	$15	$10		
2.	" 3 years old	15	12	8		
3.	" 2 years old	10	8	5		
4.	" 1 year old	8	6	4		
5.	Brood Mare, with Foal by her side...	15	12	8		
6.	Filly or Gelding, 3 years old.....	12	10	6		
7.	" " 2 years old.....	10	8	5		
8.	" " 1 year old	8	6	4		
9.	Foal of 1905.....	6	4	3		
10.	Stallion, any age	Diploma.				
11.	Mare, any age	"				

Special Announcement.

EXHIBITION HORSE SHOW.

The Horse Show which has in the past been an attractive feature of the Exhibition, will again be repeated this year.

The Prize List will be issued in a separate publication, and copies of same can be had by writing to M. Mc.F. HALL, *Secretary*, Halifax.

The A. O'Connor Co. 75c. SHIRT WAISTS Mail Order House Halifax.

W. F. PAGE THE UP-TO-DATE Clothier, Furnisher, and Hatter, Cor. Barrington and George Sts., Halifax

Division II.—Speed Department.

Class 16.

(General Regulations for Exhibition do not apply to Speed Competitions.)

PROGRAMME.

Thursday, September 14.

Halifax Hotel Purse—2.15 Trot-and-Pace $400 00
Three Minute Trot 400 00

Friday, September 15.

Royal Hotel Purse—2.22 Trot-and-Pace 400 00
2.30 Trot-and-Pace 400 00

Saturday, September 16.

The Tramway Purse—2.25 Trot 400 00
2.40 Trot and Pace 400 00

Monday, September 18.

King Edward Hotel Purse—2.19 Trot-and-Pace 400 00
2.40 Trot 400 00

Tuesday, September 19.

The Merchants' and Manufacturers' Purse—2.30 Trot 400 00
2.35 Trot-and-Pace 400 00

Wednesday, September 20.

Halifax Breweries, Ltd., Purse—Free-for-all Trot-and-Pace 400 00
(The portrait of the winner of this purse will appear on their calendar for 1906.)
2.19 Trot 400 00

If the races are not postponed on account of weather the Management may arrange for special races for Thursday, 21st, confined to horses which have competed in the above races.

The A. O'Connor Co. Send for Catalogue Free. MAIL ORDER HOUSE HALIFAX.

W. F. PAGE Boys' Suits
$1.00, 1.50, 2.00, 2.50, 3.00, 4.00, 5.00, 6.00.
Cor. Barrington and George Sts, Halifax

CONDITIONS.

All races one mile heats to harness, best three in five.

All races to end at the finish of the fifth heat, when money will be awarded according to summary. Hopples not barred.

Four to enter, three to start.

Entrance fee 5 per cent. of purse; 5 per cent. additional from money winners.

Purses divided 50, 25, 15 and 10 per cent.

A horse distancing the field, or any part thereof, is entitled to one money only.

Classes not filling entries may be transferred to any class to which they are eligible.

Rights reserved to change order of programme or to reject any entry.

Hay, straw and stabling free.

National Trotting Association Rules to govern, except where they conflict with these conditions.

Entries close Monday, August 28th, 1905, with M. MacF. HALL, *Secretary*.

ESTABLISHED 1859

The Finest Appointed and Best Equipped Drug Store in the Maritime Provinces

BROWN BROS. & CO.

CHEMISTS and DRUGGISTS.

PRESCRIPTIONS
Carefully and Accurately Compounded.

SPONGES, PERFUMERY, HAIR BRUSHES, COMBS, FLESH GLOVES, ETC., ETC., ETC.

Granville Street HALIFAX, N. S.

DONOVAN'S

RICHEST FLAVORS

Sparkling and Effervescent---the Most Delicious for Your Refreshment.

..MINERAL..

THERE IS
NONE BETTER,
NONE SO GOOD!

..WATERS..

MANUFACTURED BY

W. H. DONOVAN,

45 Granville Street, HALIFAX, N. S.

Agent for the Celebrated SANITARIA WATER.

W. F. PAGE MEN'S SUITS
$5.00, 6.00, 8.00, 10 00, 12 00, 15 00, 18 00, 20 00.
Gos. Barrington and George Streets, Halifax.

Division III.—CATTLE.

Entries Close - - Monday, 21st August.

Superintendent.....MR. E. B. ELDERKIN, Amherst.

Entrance Fees—1 Year Old and Over, 50 Cents per Head; Under 1 Year Old, 25 Cents per Head. Stalls, including Straw, Free.

1. All cattle must be on the grounds by 8 a. m. on Wednesday, 13th September.

2. *The age of cattle will be calculated to 1st of August, 1905, in all cases except beef breeds, which will be calculated to the 1st of September, 1905.*

3. In making entries, the owner's name and address in full, and the age of the animal, with registration number, and the name and number of the sire and dam, must be given, and certificates produced if required by the Superintendent of the Department, or by the Secretary.

4. The animal entered must in every instance be owned, and in possession of the person entering them, within the Province in which he resides, or at a Dominion Quarantine Station, or at both, for at least three months previous to the time when the Exxhibition opens. If any person shall exhibit an animal of which he is not the *bona fide* owner as above, he shall forfeit all premiums won during the Exhibition.

Exhibitors intending to compete for "special prizes," herd or pen prizes offered, must enter in regular form. All first prize animals are eligible to compete for sweepstakes, and they alone.

5. Upon discovery of any fraud, deception, dishonest practice or misrepresentation in the preparation, ownership, or entry of an animal or article exhibited, which may have affected or may have been intended to affect the decision of the Judge, the Commissioners will withhold all prizes awarded, and may prohibit such party or parties from exhibiting in any class for one or more years, and may also publish names of such persons, should they see fit.

6. Cows must be giving milk at the time of Exhibition, or be evidently well gone in calf.

THE A. O'CONNOR CO. $12.00 COSTUME. Mail Order House, Halifax

W. F. PAGE Newest Styles in NECKWEAR, COLLARS, SHIRTS, ETC.
Cor. Barrington and George Streets, Halifax.

7. All cows exhibited in the Dairy Class must be milked dry between the hours of 6 and 7 p. m. on the evening previous to the day of judging. The Superintendent must see that this is done.

8. No animal can compete in more than one class or section, except for the prize for best male or female, or for the herd prize.

9. All animals must be shown when required, and the exhibitors must be ready to bring them out when called for by the Superintendent.

10. In any section where there is only one exhibitor, not more than one prize will be awarded.

11. *If the exhibit in any section be of an inferior quality, or not in condition, the judges will award only such premiums as they think advisable, and they may exercise their discretion as to whether they will award any premium.*

12. All animals will be called into the ring for examnation by the Judges. Owners and attendants must be prepared to bring them when called for. No complaint based upon the statement that judges overlooked animals will be entertained by the Commission.

13. In all purebred classes animals must be registered, except young cattle under 1 year of age, and exhibitors must give pedigrees on the entry form, and, if required, produce them at the time of Exhibition.

14. Bulls must have a ring in their nose, or be otherwise properly secured to prevent accident.

15. When an exhibitor exhibits an aged herd, and not a breeder's herd, the age limit for bull may be one year and over.

16. In the case of Grade Cattle they must be entered as such, and the pedigree of the sire given with entry to show that they are at least half-bred.

17. All animals must be exhibited in the section set apart for them, and younger animals will not be allowed to show in sections intended for older ones.

18. Non-compliance with any of these rules, or with the General Rules of the Commission, on the part of any exhibitor or his employees, will incur the forfeiture of any premium awarded, and all penalties embodied in the General Rules.

BEEF CATTLE.

Class 17.—Durhams or Shorthorns.

Sec.		1st	2nd.	3rd.	4th.	5th.
1.	Bull, 3 years old and upwards.....	$20	$15	$10	$..	
2.	" 2 years old.....	15	12	8	..	
3.	" 1 year old.....	12	9	6	..	

The A. O'Connor Co. CHILDREN'S SUITS Mail Order House, HALIFAX

W. F. PAGE MEN'S PANTS
$1 25. 1 50. 2 00 2 50. 3.00 4 00. 5.00.
Cor. Barrington and George Sts., Halifax

Sec.		1st.	2nd	3rd.	4th.	5th.
4.	Bull Calf, under 1 year and over 6 months	$ 8	$ 6	$ 4	$2	
5.	" " 6 months old and under	6	4	2	1	
6.	Cow, 4 years old and upwards, in milk or calf	18	14	10	7	
7.	" 3 years old, in milk or calf	15	12	8	..	
8.	Heifer, 2 years old	12	9	6	..	
8.	" 1 year old	10	8	5	..	
10.	" Calf, over 6 months and under 1 year old	8	6	4	2	
11.	" " 6 months old and under	6	4	2	1	
12.	Bull, any age	Diploma.				
13.	Female, any age	"				
14.	Bull and 3 of his get (the get to be bred by the Exhibitor)	"				
15.	Female and 3 of her offspring — offspring to be bred by Exhibitor	"				
16.	Herd, consisting of 1 bull and 4 females, 2 years old and upwards, owned by exhibitor	25	20	15		
17.	Breeders' Young Herd, to consist of 1 bull and 4 females, under 2 years of age, bull to be owned, and females both owned and bred, by the exhibitor	15	12	8		

SPECIAL PRIZES BY THE DOMINION SHORTHORN BREEDERS' ASSOCIATION.

	1st.	2nd.
For the best herd, consisting of 1 male and 4 females, over 2 years of age	$15 00	$10 00
Best Female, any age	8 00	4 50
Best Male, any age	8 00	4 50

All animals competing for the above prizes must be owned by residents of the Maritime Provinces, and be recorded in the books of the Dominion Shorthorn Association.

The A. O'Connor Co. WEDDING MILLINERY
Mail Order House, HALIFAX.

ROGERS

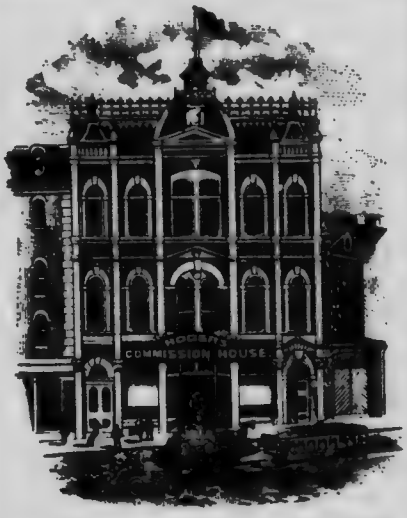

..RECEIVES CONSIGNMENTS..

APPLES,
PEARS,
PLUMS.

ALL KINDS

Dairy & Farm

PRODUCTS

HORSES

AND

CATTLE.

WAREHOUSE AND SALESROOMS:

223 Hollis St., HALIFAX.

W. STETSON ROGERS.

W. F. PAGE Men's Clothier and Tailor,
Cor. Barrington and George Sts., Halifax

Class 18.—Herefords.

Sec.		1st	2nd.	3rd.	4th.	5th
1.	Bull, 3 years old and upwards	$20	$15	$10		
2.	" 2 years old and upwards	15	12	8		
3.	" 1 year old	12	9	6		
4.	" Calf, under one year old and over 6 months	8	6	4		
5.	" Calf, 6 months old and under	6	4	2		
6.	Cow, 4 years old and upwards, in milk or calf	18	14	10		
7.	" 3 years old, in milk or calf	15	12	8		
8.	Heifer, 2 years old	12	9	6		
9.	" 1 year old	10	8	5		
10.	" Calf, under 1 year old and over 6 months	8	6	4		
11.	" Calf, 6 months old and under	6	4	2		
12.	Bull, any age	Diploma.				
13.	Female, any age	"				
14.	Bull and 3 of his get	"				
15.	Herd, consisting of 1 bull and 4 females, 2 years old and upwards, owned by exhibitor	25	20	15		
16.	Breeders' Young Herd, to consist of 1 bull and 4 females, under 2 years of age, bull to be owned and females owned and bred by exhibitor	15	12	8		

Class 19.—Polled Angus.

Sec.		1st.	2nd.	3rd.	4th.	5th
1.	Bull, 3 years old and upwards	$20	$15	$10		
2.	" 2 years old	15	12	8		
3.	" 1 year old	12	9	6		
4.	" Calf, under 1 year and over 6 months old	8	6	4		
5.	" Calf, 6 months old and under	6	4	2		
6.	Cow, 4 years old and upwards, in milk or calf	18	14	10		
7.	" 3 years old, in milk or calf	15	12	8		

The A. O'Connor Co. Furs & Neckwear.
Mail Order House, HALIFAX.

W. F. PAGE The Leading Store for Men's Hats and Furnishings, Cor. Barrington and George Sts., Halifax

Sec.		1st.	2nd.	3rd.	4th.	5th
8.	Heifer, 2 years old	$12	$9	$6		
9.	" 1 year old	10	8	5		
10.	" Calf, under 1 year and over 6 months old	8	6	4		
11.	" " 6 months old and under	6	4	2		
12.	Bull, any age	Diploma.				
13.	Female, any age	"				
14.	Bull and 3 of his get	"				
15.	Herd, consisting of 1 bull and 4 females, under 2 years of age, bull to be owned and famales owned and bred by exhibitor	15	12	8		

Class 20.—Galloways.

Sec		1st.	2nd.	3rd	4th.	5th.
1.	Bull, 3 years old and upwards	$20	$15	$10		
2.	" 2 years old	15	12	8		
3.	" 1 year old	12	9	6		
4.	" Calf under 1 year and over 6 months old	8	6	4		
5.	" " 6 months old and under	6	4	2		
6.	Cow, 4 years old and upwards, in milk or calf	18	14	10		
7.	" 3 years old, in milk or calf	15	12	8		
8.	Heifer, 2 years old	12	9	6		
9.	" 1 year old	10	8	5		
10.	" Calf, under 1 year and over 6 months old	8	6	4		
11.	" " 6 months old and under	6	4	2		
12.	Bull, any age	Diploma.				
13.	Female, any age	"				
14.	Bull and 3 of his get	"				
15.	Herd, consisting of 1 bull and 4 females, 2 years old and upwards, owned by exhibitor	25	20	15		

The A. O'Connor Co. Send for Free Catalogue. MILLINERY HOUSE, HALIFAX

W. F. PAGE TRUNKS and SUIT CASES
AT THE RIGHT PRICE.
Corner Barrington and George Streets, Halifax

Sec.		1st.	2nd.	3rd.	4th.	5th.
16.	Breeders' Young Herd, to consist of 1 bull and 4 females, under 2 years of age, bull to be owned, and females owned and bred by exhibitor	$15	$12	$8	..	..

Class 21.—Devons.

Sec.		1st.	2nd.	3rd.	4th.	5th.
1.	Bull, 3 years old and upwards	$20	$15	$10		
2.	" 2 years old	15	12	8		
3.	" 1 year old	12	9	6		
4.	" Calf, under 1 year and over 6 months old	8	6	4		
5.	" " 3 months old and under	6	4	2		
6.	Cow, 4 years old and upwards, in milk or calf	18	14	10		
7.	" 3 years old, in milk or calf	15	12	8		
8.	Heifer, 2 years old	12	9	6		
9.	" 1 year old	10	8	5		
10.	" Calf, under 1 year and over 6 months old	8	6	4		
11.	" " 6 months old and under	6	4	2		
12.	Bull, any age	Diploma.				
13.	Female, any age	"				
14.	Bull and 3 of his get	"				
15.	Herd, consisting of 1 bull and 4 females, 2 years old and upwards, owned by exhibitor	25	20	15		
16.	Breeders' Young Herd, to consist of 1 bull and 4 females, under 2 years of age, bull to be owned, and females owned and bred by exhibitor	15	12	8		

Class 22.—Any Other Pure Breeds of Beef Cattle.

Sec.		1st.	2nd.	3rd	4th.	5th.
1.	Bull, 3 years old and upwards	$20	$15	$10		
2.	" 2 years old	15	12	8		
3.	" 1 year old	12	9	6		
4.	" Calf, under 1 year old	10	7	5		

The A. O'Connor Co. ..LADIES' UNDERWEAR..
Mail Order House, HALIFAX

A. HOBRECKER

WHOLESALE

Tobacconist.

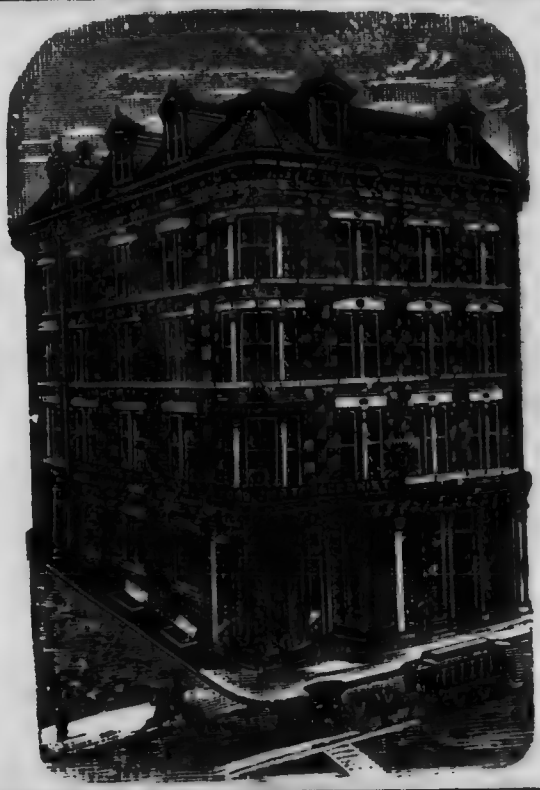

CANADIAN AGENT FOR THE

MARAVILLA CEYLON TEA CO'Y.

148 Granville St. Warehouses 21 & 23 Duke St.

HALIFAX, - - - NOVA SCOTIA.

W. F. PAGE CUSTOM TAILORING
Suits-to-Order $16.00, 18 00. 20 00, 22 00
Cor Barrington and George Streets, Halifax

Sec.		1st.	2nd.	3rd.	4th.	5th.
5.	Cow, 4 years old and upwards, in milk or calf	$18	$14	$10		
6.	" 3 years old, in milk or calf	15	12	8		
7.	Heifer, 2 years old	12	9	6		
8.	" 1 year old	10	7	5		
9.	" Calf, under 1 year old	8	6	4		
10.	Bull, any age	Diploma.				
11.	Female, any age	"				
12.	Bull and 3 of his get	"				

DAIRY CATTLE.

Class 24.—Ayrshires.

Sec.		1st.	2nd.	3rd.	4th	5th.
1.	Bull, 3 years old and upwards	$20	$15	$10	$7	$..
2.	" 2 years old	15	12	8	5	..
3.	" 1 year old	12	9	6	4	..
4.	" Calf, over 6 months and under 1 year old	8	6	4	2	..
5.	" Calf, 6 months old and under	6	4	2	1	..
6.	Cow, 4 years old, and upwards, in milk or calf	18	14	10	7	5
7.	Cow, 3 years old, in milk or calf	15	12	8	5	..
8.	Heifer, 2 years old	12	9	6	4	..
9.	" 1 year old	10	7	5	3	..
10.	" Calf, over 6 months, and under 1 year old	8	6	4	2	..
11.	" Calf 6 months old and under	6	4	2	1	..
12.	Bull, any age	Diploma.				
13.	Female any age	"				
14.	Bull and 3 of his get	"				
15.	Herd, consisting of 1 bull and 4 females, 2 years old and upwards, owned by exhibitor	25	20	15	..	..

The A. O'CONNOR CO. CHILDRENS' DRESSES.
Send for Free Catalogue.
HALIFAX, N. S.

W. F. PAGE THE UP-TO-DATE CLOTHIER & FURNISHER, Cor. Barrington and George Streets, Halifax.

Sec.		1st.	2nd.	3rd.	4th.	5th.
16.	Breeders' Young Herd, to consist of 1 bull and 4 females under 2 years of age, bull to be owned, and females owned and bred by exhibitor	$15	$12	$8		

Class 24.—Jerseys.

Sec		1st.	2nd.	3rd	4th.	5th.
1.	Bull, 3 years old and upwards	$20	$15	$10	$7	$..
2.	" 2 years old	15	12	8	5	..
3.	" 1 year old	12	9	6	4	..
4.	" Calf, over 6 months and under 1 year	8	6	4	2	
5.	" Calf, 6 months old and under	6	4	2	1	..
6.	Cow, 4 years old and upwards, in milk or calf	18	14	10	7	5
7.	" 3 years old, in milk or calf	15	12	8	5	..
8.	Heifer, 2 years old	12	9	6	4	..
9.	" 1 year old	10	7	5	3	..
10.	" Calf, over 6 months and under 1 year old	8	6	4	2	..
11.	" Calf, 6 months old and under	6	4	2	1	..
12.	Bull, any age	Diploma.				
13.	Female, any age	"				
14.	Bull and 3 of his get	"				
15.	Herd, consisting of 1 bull and 4 females, 2 years old and upwards, owned by exhibitor	25	20	15	..	..
16.	Breeders' Young Herd, to consist of 1 bull and 4 females, under 2 years of age, bull to be owned and females owned and bred by exhibitor	15	12	8	..	..

The A. O'CONNOR CO. Cashmere Hosiery. Mail Order House, HALIFAX

W. F. PAGE The best $2.50 Hat is THE SPHINX.
Cor. Barrington and George Sts., Halifax

Class 25.—Guernseys.

Sec.		1st.	2nd.	3rd.	4th.	5th.
1.	Bull, 3 years old and upwards	$20	$15	$10	$7	
2.	" 2 years old	15	12	8	5	
3.	" 1 year old	12	9	6	4	
4.	" Calf, over 6 months and under 1 year old	8	6	4	2	
5.	" Calf, 6 months old and under	6	4	2	1	
6.	Cow, 4 years old and upwards, in milk or calf	18	14	10	7	
7.	" 3 years old, in milk or calf	15	12	8	5	
8.	Heifer, 2 years old	12	9	6	4	
9.	" 1 year old	10	7	5	3	
10.	" Calf, over 6 months and under 1 year old	8	6	4	2	
11.	" Calf, 6 months old and under	6	4	2	1	
12.	Bull, any age	Diploma.				
13.	Female, any age	"				
14.	Bull and 3 of his get	"				
15.	Herd, consisting of 1 bull and 4 females, 2 years old and upwards, owned by exhibitor	25	20	15	..	
16.	Breeders' Young Herd, to consist of 1 bull and 4 females, under 2 years of age, bull to be owned and females owned and bred by exhibitor	15	12	8	..	

Class 26.—Holsteins.

Sec.		1st.	2nd.	3rd.	4th.	5th.
1.	Bull, 3 years old and upwards	$20	$15	$10	$7	
2.	" 2 years old	15	12	8	5	
3.	" 1 year old	12	9	6	4	
4.	" Calf, over 6 months and under 1 year old	8	6	4	2	
5.	" Calf, 6 months old and under	6	4	2	1	

The A. O'Connor Co. $4.50 to $6.50 Dress Skirts.
SEND FOR CATALOGUE.
MAIN CORNER BOURE HALIFAX

GROCERIES, WINES, LIQUORS.

We carry one of the best assorted stocks of **Staple and Fancy Groceries** to be found in the Province, and our prices are low in every line.

We are direct importers and jobbers of the finest grades of **Foreign Wines and Liquors**, which we quote to the trade as low as any Canadian competing house.

Every order given us has careful, personal attention, enquiries by mail, telegraph or telephone, being cared for without a moment's delay.

We are anxious to have your business, and will do our best to please you if you honor us with your patronage.

Phone 393

T. F. COURTNEY & CO.

Cor. Brunswick and Jacob Sts., HALIFAX, N S.

W. F. PAGE MALLORY HATS FOR MEN THE BEST
ALL STYLES, $3.00
Corner Barrington and George Streets, Halifax

Sec.		1st.	2nd.	3rd.	4th.	5th
6.	Cow, 4 years old and upwards, in milk or calf	$18	$14	$10	$7	
7.	" 3 years old, in milk or calf	15	12	8	5	
8.	Heifer, 2 years old	12	9	6	4	
9.	" 1 year old	10	7	5	3	
10.	" Calf, over 6 months and under 1 year old	8	6	4	2	
11.	" Calf, 6 months old and under	6	4	2	1	
12.	Bull, any age	Diploma.				
13.	Female, any age	"				
14.	Bull and 3 of his get, Special Prize offered by the Holstein-Friesian Association	12	8	5		
15.	Herd, consisting of 1 bull and 4 females, 2 years old and upwards, owned by exhibitor	25	20	15		
16.	Breeders' Young Herd, to consist of 1 bull and 4 females, under 2 years of age, bull to be owned and females owned and bred by exhibitor	15	12	8	..	

Class 27.—Grade Beef Cattle.

(The Sire must be Pure Bred and Registered. In making entries exhibitors must produce a certificate from the owner of the service bull, giving the date of service and name of registration of bull.)

Sec.		1st.	2nd.	3rd	4th	5th.	6th.
1.	Cow, 4 years old and upwards, in milk or calf	$12	$11	$10	$9	$8	$6
2.	" 3 years old, in milk or calf	10	9	8	7	6	4
3.	Heifer, 2 years old, and under 3	8	7	6	5	4	2
4.	" 1 year old, and under 2	7	6	5	4	3	1
5.	" Calf, under 1 years old	5	4	3	2	1	..
6.	Steer, 3 years old, and under 4	10	9	8	7	6	4
7.	" 2 years old, and under 3	8	7	6	5	4	2
8.	" 1 year old, and under 2	6	5	4	3	2	..
9.	" Calf, under 1 year old	5	4	3	2	1	..

The A. O'Connor Co. Waiting Room and Toilet for Ladies Convenience.

W. F. PAGE MEN'S OVERCOATS
$5.00, 6 00, 8 00, 10.00, 12 00, 15 00, 18 00, 20.00.
Cor. Barrington and George Streets, Halifax.

Sec.		1st.	2nd.	3rd.	4th	5th.
10.	Herd, consisting of 4 animals over 1 and under 3 years old, raised and owned by exhibitor	$12	$10	$8	..	..
11.	Cow, and 3 of her progeny	Diploma.				

Class 28.—Grade Dairy Cattle.

GRADE JERSEYS, AND GRADE GUERNSEYS.

(The Sire must be Pure Bred and Registered. In making entries exhibitors must produce a certificate from the owner of the service bull, giving the date of service and name of registration of bull.)

Sec.		1st.	2nd.	3rd.	4th.	5th.
1.	Cow, 4 years old and upwards, in milk or calf	$10	$9	$8	$7	$6
2.	" 3 years old, in milk or calf	9	8	7	6	4
3.	Heifer, 2 years old	8	7	6	5	3
4.	" 1 year old	7	6	5	4	2
5.	" Calf, under 1 year and over 6 months old	6	4	2	1	..
6.	" " under 6 months	5	3	2	1	..
7.	Herd, consisting of 4 females over 1 year old, owned by exhibitor	12	10	8	..	..
8.	Cow, and 3 of her progeny	Diploma.				

Class 29.—All Other Grade Dairy Cattle.

(The Sire must be Pure Bred and Registered. In making entries exhibitors must produce a certificate from the owner of the service bull, giving the date of service and name of registration of bull.)

Sec.		1st.	2nd.	3rd.	4th.	5th.
1.	Cow, 4 years old and upwards, in milk or calf	$10	$9	$8	$7	$6
2.	" 3 years old, in milk or calf	9	8	7	6	4
3.	Heifer, 2 years old	8	7	6	5	3
4.	" 1 year old	7	6	5	4	2
5.	" Calf, under 1 year and over 6 months old	6	4	2	1	..
6.	" " under 6 months	5	3	2	1	..

The A. O'Connor Co. Infants' Outfits. Mail Order House, Halifax

W. F. PAGE CUSTOM TAILORING
Suits-to-Order $16.00, 18 00, 20 00, 22.00
Cor Barrington and George Streets, Halifax

Sec.		1st.	2nd.	3rd.	4th.	5th.
7.	Herd, consisting of 4 females over 1 year old, owned by exhibitor....	$12	$10	$8	..	.
8.	Cow, and 3 of her progeny.....	Diploma.				

Class 30.— Fat Cattle.

Bred in Nova Scotia, and exhibited by feeder, who must have been the owner for previous three months.

Sec.		1st.	2nd.	3rd.	4th.	5th.
1.	Ox or Steer, 3 years old and upwards..	$13	$10	$6		
2.	Steer, 2 years old and under 3.....	11	8	6		
3.	" 1 year old and under 2.....	7	5	3		
4.	" under 1 year old	5	3	2		
5.	Cow or Heifer, 3 years old and upwards	11	8	6		
6.	Heifer, 2 years old and under 3.....	9	6	4		
7.	" 1 year old and under 2.....	7	5	3		
8.	" Calf, under 1 year old.....	5	3	2		
9.	Pair Fat Oxen or Steers, over 3 years old, neither being entered in other sections	20	15	10		
10.	Pair Fat Oxen or Steers, under 3 years old, neither being entered in other sections, and bred and fed by exhibitor	20	15	10		

NOTE.—Cattle entered as Fat Cattle cannot be entered in other classes.

Class 31.—Working Oxen and Steers in Pairs.

To be Exhibited in Yoke, and Tested at the Discretion of Judges.

Sec		1st	2nd.	3rd.	4th.	5th.
1.	Pair, 4 years old and over, broken..	$20	$15	$10	$8	
2.	Pair, 3 years old and under 4, broken	15	12	9	6	
3.	Pair, 2 years old and under 3, broken	12	10	8	5	

The A. O'CONNOR CO. INFANTS' MILLINERY.
Mail Order House, HALIFAX

Walsh Bros.

Painters, Decorators,

Sign Writers,

AND

Art Glass Manufacturers.

WALL PAPERS A SPECIALTY

A Large Staff of Practical Artists Constantly Employed.

All Work Guaranteed to be Executed Promptly

15 Barrington St., **HALIFAX, N. S.**

W. F. PACE THE UP-TO-DATE Clothier, Furnisher, and Hatter, Cor. Barrington and George Sts., Halifax

Division IV.--SHEEP.

Entries Close - - Monday, 21st August.

Superintendent.....MR. DAVID LOGAN, Pictou.

Entrance Fee, 20 Cents per Head. No charge for Pens when Animals shown have paid entrance fees in other sections.

In addition to the stated premium offered, the Judges may also distinguish such animals or articles as they consider deserving of notice, but which have not received prizes, by tickets with the words "HIGHLY COMMENDED" upon them. These tickets will not entitle the holder to any money payment.

1. All animals must be on the grounds by 8 a.m. on Wednesday, 13th September.

2. In making entries, the owners name and address in full, the age of animals, and registration number, must be given, and certificates produced if required by the Superintendent of the Department.

3. The animals entered must, in every instance, be owned and in the possession of the person entering them, within the Province in which he resides, or Dominion Quarantine Station, or at both, for at least three months previous to the opening of the Exhibition. If any person shall exhibit an animal of which he is not the *bona fide* owner as above he shall forfeit all premiums won during the Exhibition.

Exhibitors intending to compete for Special Prizes, herd or pen prizes offered, must enter in regular form.

All first prize animals are eligible to compete for sweepstakes, and they alone.

4. If required, exhibitors must make a statutory declaration that the animals are of the ages stated. Judges will exclude from competition all animals which are wrongly entered, as to age, etc.

5. All pure bred Sheep must be registered in some reputable English, Canadian, or American Record, and bear the ear tag of the Association, except lambs under six months, in which case registration papers of Rams and Ewes must be produced if required by the Superintendent of the Department.

6. Ewes, two shears and over, in all classes except Fat Sheep, must have raised lambs the season of 1905, and if required, the exhibitor must make affidavit to that effect.

The A. O'CONNOR CO. TRIMMED MILLINERY Send for Free Catalogue. MAIL ORDER HOUSE, HALIFAX

W. F. PAGE THE UP-TO-DATE CLOTHIER & FURNISHER,
Cor. Barrington and George Streets, Halifax.

7. No animal can compete in more than one class or section, except for the pen prize.

8. In any section where there is only one exhibitor, not more than one prize will be awarded.

9. *If the stock or article exhibited is of inferior quality or not in proper condition, the Judges will award only such premium as they think the animal or article deserves. They will exercise their discretion as to awarding first, second, or any premium.*

10. **It does not follow because a prize is offered for any particular animal or article, that it must be awarded unless there is proper competition, or unless the exhibit is really of sufficient merit to warrant the award being made. Judges are particularly requested to note this fact.**

11. Upon discovery of any fraud, deception, dishonest practice or misrepresentation in the preparation, ownership or entry of an animal or article exhibited, which may have affected or may have been intended to affect the decision of the Judge, the Commissioners will withold all prizes awarded, and may prohibit such party or parties from exhibiting in any class for one or more years, and also publish names of such persons should they see fit.

12. Non-compliance with any of these rules, or with the General Rules of the Commission on the part of any exhibitor or his employee, may incur the forfeiture of any premium awarded.

Class 32.—Leicesters.

Sec.		1st	2nd.	3rd.
1.	Ram, 2 shears and over	$7	$5	$3
2.	" Shearling	7	5	3
3.	" Lamb	5	3	2
4.	One Ewe, 2 shears and over (for breeding purposes)	6	4	3
5.	" Shearling	6	4	3
6.	" Lamb	5	4	2
7.	Pen, 1 Ram, 2 Ewes, 2 Ewe Lambs	8	6	..
8.	Pen, I Ram Lamb and 3 Ewe Lambs, bred and owned by exhibitor	6	4	..

Class 33.—Cotswolds.

Sec.		1st.	2nd.	3rd.
1.	Ram, 2 shears and over	$7	$5	$3
2.	" Shearling	7	5	3
3.	" Lamb	5	3	2

The A. O'Connor Co. $4.95 DRESS SKIRT.
Mail Order House, Halifax.

W. F. PAGE MEN'S SUITS.
$5.00, 6.00, 8.00, 10.00, 12.00, 15.00, 18.00, 20.00.
Cor. Barrington and George Streets, Halifax.

Sec.		1st.	2nd	3rd
4.	One Ewe, 2 shears and over	$6	$4	$3
5.	" Shearling	6	4	3
6.	" Lamb	5	4	2
7.	Pen, 1 Ram, 2 Ewes, 2 Ewe Lambs	8	6	..
8.	Pen, I Ram Lamb and 3 Ewe Lambs, bred and owned by exhibitor	6	4	..

Class 34.—Lincolns.

Sec.		1st.	2nd.	3rd.
1.	Ram, 2 shears and over	$7	$5	$3
2.	" Shearling	7	5	3
3.	" Lamb	5	3	2
4.	One Ewe, 2 shears and over (for breeding purposes)	6	4	3
5.	" Shearling	6	4	3
6.	" Lamb	5	4	2
7.	Pen, 1 Ram, 2 Ewes, 2 Ewe Lambs	8	6	..
8.	Pen, I Ram Lamb and 3 Ewe Lambs, bred and owned by exhibitor	6	4	..

Class 35.—Shropshires.

Sec.		1st.	2nd.	3rd
1.	Ram, 2 shears and over	$7	$5	$3
2.	" Shearling	7	5	3
3.	" Lamb	5	3	2
4.	One Ewe, 2 shears and over (for breeding purposes)	6	4	3
5.	" Shearling	6	4	3
6.	" Lamb	5	4	2
7.	Pen, 1 Ram, 2 Ewes, 2 Ewe Lambs	8	6	..
8.	Pen, I Ram Lamb and 3 Ewe Lambs, bred and owned by exhibitor	6	4	..

Class 36.—South Downs.

Sec.		1st.	2nd.	3rd.
1.	Ram, 2 shears and over	$7	$5	$3
2.	" Shearling	7	5	3
3.	" Lamb	5	3	2

The A. O'Connor Co. $3.75 COSTUME
Mail Order House, Halifax.

W. F. PAGE MEN'S PANTS
$1 25. 1 50. 2 00. 2 50. 3.00. 4 00. 5.00.
Cor. Barrington and George Sts., Halifax

Sec		1st	2nd.	3rd
4.	One Ewe, 2 shears and over (for breeding purposes)	$6	$4	$3
5.	" Shearling	6	4	3
6.	" Lamb	5	4	2
7.	Pen, 1 Ram, 2 Ewes, 2 Ewe Lambs	8	6	..
8.	Pen, I Ram Lamb and 3 Ewe Lambs, bred and owned by exhibitor	6	4	..

Class 37.—Oxford Downs.

Sec.		1st.	2nd.	3rd.
1.	Ram, 2 shears and over	$7	$5	$3
2.	" Shearling	7	5	3
3.	" Lamb	5	3	2
4.	One Ewe, 2 shears and over (for breeding purposes)	6	4	3
5.	" Shearling	6	4	3
6.	" Lamb	5	4	2
7.	Pen, 1 Ram, 2 Ewes, 2 Ewe Lambs	8	6	..
8.	Pen, I Ram Lamb and 3 Ewe Lambs, bred and owned by exhibitor	6	4	..

SPECIAL PRIZES.

The American Oxford Down Record Association offer $60 in prizes. The money to be divided as follows:

Sec.	1st.	2nd.	3rd.
Best Yearling Ram	$10	$6	$4
Best Yearling Ewe	10	6	4
Best Pen of 4 Lambs, either sex	10	6	4

All Stock competing for these prizes to be bred and owned by the exhibitor in the Maritime Provinces, to be registered in the American Oxford Down Record, bear the A. O. D. R. A. ear tag, and certificate of registry, under seal of the Association, presented at time of exhibition. All animals shown must be good specimens of the breed or no prizes will be awarded. When there is but one Exhibitor, but one prize will be paid. For further information, address W. A. SHAFOR, *Secretary*, Middleton, O.

The A. O'Connor Co. Cashmere Hosiery.
SEND FOR CATALOGUE
MAIL ORDER HOUSE, HALIFAX

W. F. PAGE Boys' Suits
$1.00, 1.50, 2.00, 2.50 3.00, 4.00 5.00, 6.00.
Cor. Barrington and George Sts, Halifax

Class 38.—Hampshire Downs.

Sec.		1st.	2nd.	3rd.
1.	Ram, 2 shears and over	$7	$5	$3
2.	" Shearling	7	5	3
3.	" Lamb	5	3	2
4.	One Ewe, 2 shears and over (for breeding purposes)	6	4	3
5.	" Shearling	6	4	3
6.	" Lamb	5	4	2
7.	Pen, 1 Ram, 2 Ewes, 2 Ewe Lambs	8	6	..
8.	Pen, I Ram Lamb and 3 Ewe Lambs, bred and owned by exhibitor	6	4	..

Class 39.—Cheviots.

Sec.		1st.	2nd.	3rd.
1.	Ram, 2 shears and over	$7	$5	$3
2.	" Shearling	7	5	3
3.	" Lamb	5	3	2
4.	One Ewe, 2 shears and over (for breeding purposes)	6	4	3
5.	" Shearling	6	4	3
6.	" Lamb	5	4	2
7.	Pen, 1 Ram, 2 Ewes, 2 Ewe Lambs	8	6	..
8.	Pen, I Ram Lamb and 3 Ewe Lambs, bred and owned by exhibitor	6	4	..

Class 40.—Any Other Pure Breed.

Sec.		1st.	2nd.	3rd.
1.	Ram, 2 shears and over	$7	$5	$3
2.	" Shearling	7	5	3
3.	" Lamb	5	3	2
4.	One Ewe, 2 shears and over (for breeding purposes)	6	4	3
5.	" Shearling	6	4	3
6.	" Lamb	5	4	2
7.	Pen, 1 Ram, 2 Ewes, 2 Ewe Lambs	8	6	..
8.	Pen, I Ram Lamb and 3 Ewe Lambs, bred and owned by exhibitor	6	4	..

The A. O'Connor Co. $12.00 Costume.
Mail Order House, HALIFAX.

W. F. PAGE Newest Styles in NECKWEAR, COLLARS, SHIRTS, ETC.
Cor. Barrington and George Streets, Halifax.

Class 41.—Grades or Cross (Long Wool), including Cotswolds, Lincolns, Leicesters and Cheviots.

(Open only to Nova Scotia.)

Sec.		1st.	2nd.	3rd.	4th.	5th.
1.	Pair Ewes, 2 shears and over	$6	$4	$3	$2	$1
2.	" Shearlings	6	4	3	2	1
3.	" Lambs	5	3	2	1	..
4.	Pen, 2 Ewes, 2 Shearlings, 2 Ewe Lambs	7	5	3	..	..

Class 42.—Crosses or Grades (Medium Wool), including Southdowns, Shropshires, Oxfords, Hampshires, Suffolks and Horned Dorsets.

(OPEN ONLY TO NOVA SCOTIA.)

Sec.		1st.	2nd.	3rd	4th.	5th.
1.	Pair Ewes, 2 shears and over	$6	$4	$3	$2	$1
2.	" Shearlings	6	4	3	2	1
3.	" Lambs	5	3	2	1	..
4.	Pen, 2 Ewes, 2 Shearlings, 2 Ewe Lambs	7	5	3	..	..

Class 43.—Fat Sheep (Long Wool), including Cotswolds, Lincolns, Leicesters and Cheviots.

(OPEN ONLY TO NOVA SCOTIA.)

(*Sheep entered in other Classes cannot be entered or shown in this Class.*)

Sec.		1st.	2nd	3rd.
1.	Pair Wethers, Shearlings	$7	$5	$3
2.	" " Lambs	6	4	2
3.	" Ewes	7	5	3

Class 44.—Fat Sheep (Medium Wool), including Southdowns, Shropshires, Oxfords, Hampshires, Suffolks and Horned Dorsets.

(OPEN ONLY TO NOVA SCOTIA.)

(*Sheep entered in other Classes cannot be entered or shown in this Class.*)

Sec.		1st	2nd	3rd.
1.	Pair Wethers, Shearlings	$7	$5	$3
2.	" " Lambs	6	4	2
3.	" Ewes	7	5	3

The A. O'CONNOR CO. $1.75 to $6.50 Dress Skirts. Send for Free Catalogue. HALIFAX, N. S.

W. F. PAGE The best $2.50 Hat is THE SPHINX.
Cor. Barrington and George Sts., Halifax

Division V.---SWINE.

Entries Close - - Monday, 21st August.

Superintendent .....MR. DAVID LOGAN, Pictou.

Entrance Fee, 25 Cents each; Litter Free.

In addition to the stated premium offered, the Judges may also distinguish such animals or articles as they consider deserving of notice, but which have not received prizes, by tickets with the words "HIGHLY COMMENDED" upon them. These tickets will not entitle the holder to any money payment.

1. Exhibits must be on the grounds by 8 a. m. on Wednesday, 13th September.

2. In making entries the owner's name and address, in full, and the precise age of animals must be given, and certicates produced if required by the Superintendent of the Department.

3. The age of swine will be calculated to 1st September, 1905.

4. If required, exhibitors must make a statutory declaration that their animals are entered in the proper sections. Any animal entered in a different section from its age will not be allowed to compete.

5. Great care must be taken to enter each animal in its proper class, as no alterations can be made after the entries close.

6. The animals entered must, in every instance, be owned and in the possession of the person entering them, within the province in which he resides, or Dominion Quarantine Station ,or at both, for at least three months previous to the opening of the Exhibition. If any person shall exhibit an animal of which he is not the *bona fide* owner as above, he shall forfeit all premiums won during the Exhibition.

Exhibitors intending to compete for "special prises" must enter in regular form.

7. In all classes for registered animals, each animal must be entered in one of the registered Stock Record Books, and exhibitors must be prepared to produce certificates, if required. Except in the case of animals under 6 months, when pedigrees must be given at the time of making entry.

8. When they have any doubt as to the age or breeding of an animal, the judges must insist on seeing the pedigree, and see that they are entered in their proper sections.

The A. O'Connor Co. WEDDING MILLINERY
Mail Order House, HALIFAX.

BALDWIN & CO.

WE CARRY A FULL LINE OF

ENGLISH, FRENCH and GERMAN

Dinner, Tea

AND

Chamber Setts

Also English and Foreign

China & Glass

NOVELTIES

AND

American Lamps

Rogers Bros. Spoons and Forks---A 1.

BALDWIN & CO.

227 Barrington St., HALIFAX, N. S.

W. F. PAGE TRUNKS and SUIT CASES
AT THE RIGHT PRICE.
Corner Barrington and George Streets, Halifax.

9. Upon discovery of any fraud, deception, dishonest practice or misrepresentation in the preparation, ownership or entry of an animal or article exhibited, which may have affected or may have been intended to affect the decision of the Judge, the Commissioners will withold all prizes awarded, and may prohibit such party or parties from exhibiting in any class for one or more years, and also publish names of such persons should they see fit.

10. Breeding Sows must show evidence of either having had or being with young. This rule is imperative in all classes. Breeding Sows competing with their litter, cannot compete under any other section.

11. Non-compliance with any of these rules, or with the General Rules of the Commission, on the part of any exhibitor or his employee, may incur the forfeiture of any premium awarded.

Class 45.—Berkshire.

Sec.		1st.	2nd.	3rd.
1.	Boar, over 2 years	$7	5	4
2.	" over 1 year and under 2 years	7	5	4
3.	" over 6 months and under 1 year	5	3	2
4.	" over 3 and under 6 months	3	2	1
5.	Sow, over 2 years	7	5	4
6.	" over 1 year and under 2 years	6	4	3
7.	" over 6 months and under 1 year	4	3	2
8.	" over 3 and under 6 months	3	2	1
9.	Breeding Sow, with litter—not less than 5 pigs	8	6	4

Class 46.—Yorkshire.

Sec		1st.	2nd.	3rd
1.	Boar, over 2 years	$7	$5	$4
2.	" over 1 year and under 2 years	7	5	4
3.	" over 6 months and under 1 year	5	3	2
4.	" over 3 and under 6 months	3	2	1
5.	Sow, over 2 years	7	5	4
6.	" over 1 year and under 2 years	6	4	3
7.	" over 6 months and under 1 year	4	3	2
8.	" over 3 and under 6 months	3	2	1
9.	Breeding Sow, with litter—not less than 5 pigs	8	6	4

The A. O'Connor Co. CHILDREN'S DRESSES.
Send for Free Catalogue.

W. F. PAGE MEN'S OVERCOATS
$5.00, 6 00, 8 00, 10.00, 12 00, 15 00, 18 00, 20.00.
Cor. Barrington and George Streets, Halifax.

Class 48.—White Chesters.

Sec		1st.	2nd.	3rd.
1.	Boar, over 2 years	$7	$5	$4
2.	" over 1 year and under 2 years	7	5	4
3.	" over 6 months and under 1 year	5	3	2
4.	" over 3 and under 6 months	3	2	1
5.	Sow, over 2 years	7	5	4
6.	" over 1 year and under 2 years	6	4	3
7.	" over 6 months and under 1 year	4	3	2
8.	" over 3 and under 6 months	3	2	1
9.	Breeding Sow, with litter—not less than 5 pigs	8	6	4

Class 49.—Poland China.

Sec.		1st.	2nd	3rd.
1.	Boar, over 2 years	$7	$5	$4
2.	" over 1 year and under 2 years	7	5	4
3.	" over 6 months and under 1 year	5	3	2
4.	" over 3 and under 6 months	3	2	1
5.	Sow, over 2 years	7	5	4
6.	" over 1 year and under 2 years	6	4	3
7.	" over 6 months and under 1 year	4	3	2
8.	" over 3 and under 6 months	3	2	1
9.	Breeding Sow, with litter—not less than 5 pigs	8	6	4

Class 50.—Tamworth.

Sec.		1st.	2nd.	3rd.
1.	Boar, over 2 years	$7	$5	$4
2.	" over 1 year and under 2 years	7	5	4
3.	" over 6 months and under 1 year	5	3	2
4.	" over 3 and under 6 months	3	2	1
5.	Sow, over 2 years	7	5	4
6.	" over 1 year and under 2 years	6	4	3
7.	" over 6 months and under 1 year	4	3	2
8.	" over 3 and under 6 months	3	2	1
9.	Breeding Sow, with litter—not less than 5 pigs	8	6	4

The A. O'Connor Co. Mail Order House, HALIFAX.

W. F. PAGE MALLORY HATS FOR MEN THE BEST
ALL STYLES, $3.00.
Corner Barrington and George Streets, Halifax

Class 51.—Duroc Jerseys.

Sec.		1st.	2nd.	3rd.
1.	Boar, over 2 years	$7	$5	$4
2.	" over 1 year and under 2 years	7	5	4
3.	" over 6 months and under 1 year	5	3	2
4.	" over 3 and under 6 months	3	2	1
5.	Sow, over 2 years	7	5	4
6.	" over 1 year and under 2 years	6	4	3
7.	" over 6 months and under 1 year	4	3	2
8.	" over 3 and under 6 month	3	2	1
9.	Breeding Sow, with litter—not less than 5 pigs	8	6	4

Class 52.—Fat Pigs (Boars excluded).

(Open to Nova Scotia Only.)

(Pigs entered in other Classes cannot be entered or shown in this Class.)

Sec.		1st.	2nd.	3rd.
1.	Fat Hog, largest and fattest	$9	$7	$5
2.	Spring Pig	7	5	4

Class 53.—Grades.

(Open to Nova Scotia Only.)

Sec.		1st.	2nd.	3rd.
1.	Sow, over 1 year	$7	$5	$4
2.	" over 1 year and under 2 years	6	4	3
3.	" over 6 months and under 1 year	4	3	2
4.	" over 3 and under 6 months	3	2	1
5.	Breeding Sow, with litter—not less than 5 pigs	8	6	4

The A. O'CONNOR CO. Send for Illustrated Catalogue
HALIFAX, N. S.

W. F. PAGE The Leading Store for Men's Hats and Furnishings, Cor. Barrington and George Sts., Halifax

Class 54.—Bacon Hogs.

(Competition open to Maritime Provinces.)

Sec.		1st.	2nd.
1.	For the best pen of 2 pure bred Hogs, most suitable for Export Bacon. The Hogs in this section to be bred and owned by the exhibitor, and each pen entered must be of the same breed. Hogs to weigh not less than 170 lbs., and not more than 220 lbs., and to be judged in relation to —length and even depth of side, width of back, size of shoulder, and head, and well-developed hams	$10	$8
2.	For the best pen of 2 Hogs of any cross or grade, most suitable for Export Bacon. Hogs to weigh not less than 170 lbs., and not more than 220 lbs., and to be judged in relation to— length and even depth of side, width of back, size of shoulder and head, and well-developed hams	$10	$8

RULES.—No animal deemed unworthy for Bacon purposes by the judges shall be awarded a premium. Hogs shown in any other class are eligible to compete in this class, but special entry must be made for theseprizes.

H. B. CLARKE & SON
General Advertising and
Commission Agents,
HALIFAX, N. S.
Representing
Canadian Bank Note Company, Ltd.,
LITHOGRAPHERS.

W. F. PAGE Men's Clothier and Tailor.
Cor. Barrington and George Sts., Halifax

Division VI.—POULTRY.

Superintendent.....ALD. A. C. HAWKINS, Halifax.

Entries Close - - Monday, 21st August.

Entry Fee, 25 Cents each Coop.

In Classes 55 and 56 the Entrance Fee is 25 Cents for two Birds. If odd Bird is shown it must also pay an Entrance Fee of 25 Cents.

In addition to the stated premium offered, the Judges may also distinguish such animals or articles as they consider deserving of notice, but which have not received prizes, by tickets with the words "HIGHLY COMMENDED" upon them. These tickets will not entitle the holder to any money payment.

1. Exhibits must be on the grounds by 8 a.m., on Wednesday, 13th September.

2. In making entries exhibitors must be careful to have specimens correctly named, and to state the number of the class in which they are to be entered whether as fowls or chickens, or breeding pens. If wrongly entered they will be ruled out.

3. Stationary Coops will be provided by the Commission, and the birds will be cared for and fed by the Commission, under the direction of the Superintendent of the Department.

4. All specimens must be entered in the name of the actual owner.

5. Great care must be taken to enter each bird in its proper class, as no alterations can be made after the entries close.

6. A card will be placed on each coop, cage or specimen, giving the number and variety of exhibit, but no other card will be allowed until the judges have completed their awards.

7. In Sections .or "Any other Variety" not mentioned in the prize list, the birds must be pure bred, and in the case of birds shown under such sections the prize list will be repeated for each variety shown.

8. In classes 55 and 56, in any section where there are more than 12 exhibitors, the prizes shall be, 1st, $1.00; 2nd, 90c.; 3rd, 80c.; 4th, 70c.; 5th, 60c.; 6th, 50c.

9. In each section, where there is only one exhibitor, not more than one prize will be awarded.

The A. O'Connor Co. Costumes Made to Order
MAIL ORDER HOUSE,
HALIFAX

Visitors

Should make it a point when in Halifax to call and inspect our immense stock of

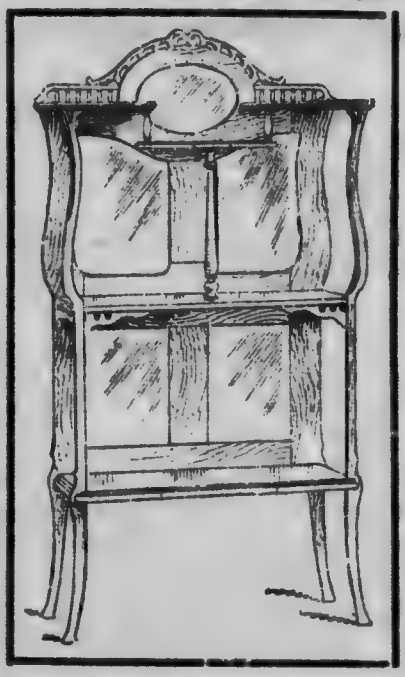

FURNITURE,

CARPETS,

RUGS,

CURTAINS,

OILCLOTHS, ETC.

A SPECIAL DISCOUNT

DURING EXHIBITION WEEK WILL BE ALLOWED.

GORDON & KEITH,

THE HOUSE FURNISHERS,

110 to 103 Barrington Street, HALIFAX, N. S.

W. F. PAGE Men's Clothier and Tailor,
Cor. Barrington and George Sts., Halifax

10. Exhibitors from the Country Districts who cannot come with their poultry, can forward them with entry cards addressed to the "Superintendent of the Poultry Department, Exhibition Grounds." from whom they will receive every care and attention.

Exhibitors intending to compete for "special prizes," must enter in regular form.

11. Upon discovery of any fraud, deception, dishonest practice or misrepresentation in the preparation, entry or ownership of any bird, which may have affected or may have been intended to affect the decision of the Judge, the Commissioners will withhold all prizes awarded, and may prohibit such party or parties from exhibiting in any class for one or more years, and also publish names of such persons should they see fit.

12. Non-compliance with any of these rules, or with the General Rules of the Commission, on the part of any exhibitor or his employees, may incur the forfeiture of any premium awarded.

Class 55.—Fowls.

Sec.		1st.	2nd
1.	Brahma, Light, cock	$1	$0 50
2.	" " hen	1	50
3.	" Dark, cock	1	50
4.	" " hen	1	50
5.	Cochin, Buff, cock	1	50
6.	" " hen	1	50
7.	" Partridge, cock	1	50
8.	" " hen	1	50
9.	" White, cock	1	50
10.	" " hen	1	50
11.	" any other variety, cock	1	50
12.	" " " hen	1	50
13.	Plymouth Rock, Barred, cock	1	50
14.	" " hen	1	50
15.	" White, cock	1	50
16.	" " hen	1	50
17.	" Buff, cock	1	50
18.	" " hen	1	50
19.	" any other variety, cock	1	50
20.	" " " " hen	1	50

The A. O'Connor Co. SKIRTS & SUITS.
Send for Catalogue.

W. F. PAGE THE UP-TO-DATE CLOTHIER & FURNISHER,
Cor. Barrington and George Streets, Halifax.

Sec.		1st.	2nd.
21.	Lang Shan, Black, cock	$1	$0 50
22.	" " hen	1	50
23.	" White, cock	1	50
24.	" " hen	1	50
25.	Wyandottes, Silver, cock	1	50
26.	" " hen	1	50
27.	" Golden, cock	1	50
28.	" " hen	1	50
29.	" White, cock	1	50
30.	Wyandottes, " hen	1	50
31.	Black Java, cock	1	50
32.	" hen	1	50
33.	Dominique, cock	1	50
34.	" hen	1	50
35.	Red Cap, cock	1	50
36.	" hen	1	50
37.	Hamburg, Golden Spangled, cock	1	50
38.	" " hen	1	50
39.	" Silver Spangled, cock	1	50
40.	" " hen	1	50
41.	" Black, cock	1	50
42.	" " hen	1	50
42.	" " hen	1	50
43.	" any other variety, cock	1	50
44.	" " " hen	1	50
45.	Dorking, Colored, cock	1	50
46.	" " hen	1	50
47.	" any other variety, cock	1	50
48.	" " " hen	1	50
49.	Spanish, White Face, cock	1	50
50.	" " hen	1	50
51.	Andalusian, cock	1	50
52.	" hen	1	50
53.	Leghorn, White, cock	1	50
54.	" " hen	1	50
55.	" Black, cock	1	50

The A. O'CONNOR CO. SILK GLOVES.
Mail Order House, HALIFAX

W. F. PAGE CUSTOM TAILORING
Suits-to-Order $16.00, 18 00, 20.00, 22.00
Cor Barrington and George Streets, Halifax

Sec.		1st.	2nd
56.	Leghorn, Black, hen	$1	$0 50
57.	" Brown, cock	1	50
58.	" " hen	1	50
59.	" any other variety, cock	1	50
60.	" " " hen	1	50
61.	Minorca, Black, cock	1	50
62.	" " hen	1	50
63.	" White, cock	1	50
64.	" " hen	1	50
65.	Houdan, cock	1	50
66.	" hen	1	50
67.	Any other French variety, cock	1	50
68.	" " hen	1	50
69.	Poland, W. C. Black, cock	1	50
70.	" " " hen	1	50
71.	" White, cock	1	50
72.	" " hen	1	50
73.	" any other variety, cock	1	50
74.	" " " hen	1	50
75.	Game, Black-breasted Red, cock	1	50
76.	" " " hen	1	50
77.	" Brown-breasted Red, cock	1	50
78.	" " " hen	1	50
79.	" Red Pile, cock	1	50
80.	" " hen	1	50
81.	" Indian, cock	1	50
82.	" " hen	1	50
83.	" any other variety, cock	1	50
84.	" " " hen	1	50
85.	Bantam, Black-breasted Red Game, cock	1	50
86.	" " " hen	1	50
87.	" Brown-breasted Red Game, cock	1	50
88.	" " " hen	1	50
89.	" Rose Comb, White, cock	1	50
90.	" " " hen	1	50
91.	" Golden Seabright, cock	1	50

The A. O'Connor Co. CHILDREN'S PINAFORES.
Mail Order House, HALIFAX

Sec		1st.	2nd.
92.	Bantam, Golden Seabright, hen	$1	$0 50
93.	" Silver Seabright, cock	1	50
94.	" " hen	1	50
95.	" Black African, cock	1	50
96.	" " hen	1	50
97.	" Pekin, cock	1	50
98.	" " hen	1	50
99.	" any other variety, cock	1	50
100.	" " " hen	1	50
101.	Rhode Island Red, cock	1	50
102.	" " hen	1	50
103.	Buff Orpington, cock	1	50
104.	" hen	1	50
105.	Cross Breed, cock	1	50
106.	" hen	1	50
107.	Any other variety, cock	1	50
108.	" " hen	1	50

Class 56.—Chickens.

Prizes will be given for Cockerel and Pullet the same as in the preceding list for Cock and Hen, corresponding numbers being given for each breed. In making entries give the Class 56 and the number of section the same as is given for corresponding number of Fowls in Class 55.

Class 57.—Breeding Pens, Adult Birds.

A breeding pen shall consist of 1 male and 3 females. Entries for breeding pens must be separate birds from those exhibited in other sections.

Sec.		1st.	2nd.	3rd.
1.	Light, Brahmas, 1 male, and 3 females	$2 00	$1 50	$1 00
2.	Buff Cochins, 1 male and 3 females	2 00	1 50	1 00
3.	Plymouth Rocks, Barred, 1 male and 3 females	2 00	1 50	1 00
4.	Plymouth Rocks, Buffs, 1 male and 3 females	2 00	1 50	1 00
5.	Black Lang Shan, 1 male and 3 females	2 00	1 50	1 00

The A. O'CONNOR CO. CORSETS AND UNDERWEAR. Send for Illustrated Catalogue

W. F. PAGE The best $2.50 Hat is THE SPHINX. Cor. Barrington and George Sts., Halifax

Sec.		1st.	2nd.	3rd.
6.	White Wyandotte, 1 male and 3 females	$2 00	$1 50	$1 00
7.	Black Hamburg, 1 male and 3 females	2 00	1 50	1 00
8.	White Leghorn, 1 male and 3 females	2 00	1 50	1 00
9.	Brown Leghorn, 1 male and 3 females	2 00	1 50	1 00
10.	White Faced Spanish, 1 male and 3 females	2 00	1 50	1 00
11.	Black Minorca, 1 male and 3 females	2 00	1 50	1 00
12.	White Crested Black Poland, 1 male and 3 females	2 00	1 50	1 00
13.	Houdans, 1 male and 3 females	2 00	1 50	1 00
14.	Game, 1 male and 3 females	2 00	1 50	1 00
15.	Bantam, 1 male and 3 females	2 00	1 50	1 00
16.	Andalusians, 1 male and 3 females	2 00	1 50	1 00
17.	Buff Orpington, 1 male and 3 females	2 00	1 50	1 00
18.	Any other variety, 1 male and 3 females	2 00	1 50	1 00

Class 58.—Turkeys, Geese and Ducks.

(*One Male and one Female.*)

Sec.		1st.	2nd.
1.	Pair Turkeys, Bronze	$3 00	$2 00
2.	" any other variety	3 00	2 00
3.	" Chicks, Bronze	2 00	1 50
4.	" Chicks, any other variety	2 00	1 50
5.	Pair Geese, Toulouse	2 00	1 50
6.	" Bremen or Emden	2 00	1 50
7.	" any other variety	2 00	1 50
8.	Pair Goslings, Toulouse	1 50	1 00
9.	" Bremen or Emden	1 50	1 00
10.	" any other variety	1 50	1 00
11.	Pair Ducks, Aylesbury	1 00	1 00
12.	" Rouen	1 50	1 00
13.	" Pekin	1 50	1 00
14.	" any other variety	1 50	1 00
15.	Pair Ducklings, Aylesbury	1 50	1 00
16.	" Rouen	1 50	1 00
17.	" Pekin	1 50	1 00
18.	" any other variety	1 50	1 00

The A. O'Connor Co. TOILET GOODS MAIL ORDER HOUSE HALIFAX

W. F. PAGE Newest Styles in NECKWEAR, COLLARS, SHIRTS, ETC.
Cor. Barrington and George Streets, Halifax.

Class 59.—Ornamental.

(One Male and one Female.)

Sec.			1st	2nd.
1.	Pigeons,	Pouters	$1 00	$0 50
2.	"	Carriers	1 00	50
3.	"	Barbs	1 00	50
4.	"	Jacobins	1 00	50
5.	"	Fantails	1 00	50
6.	"	Trumpeters	1 00	50
7.	"	Tumblers	1 00	50
8.	"	Antwerps	1 00	50
9.	"	Owls	1 00	50
10.	"	Swallows	1 00	50
11.	"	Archangels	1 00	50
12.	"	Magpies	1 00	50
13.	"	Nuns	1 00	50
14.	"	Dragoons	1 00	50
15.	"	Homing	1 00	50
16.	"	any other variety	1 00	50
17.	Pheasants		2 00	1 00
18.	Guinea Fowls		2 00	1 00
19.	Peafowls		3 00	2 00
20.	Canary,	Lancashire Coppy, Yellow, cock or hen	1 50	1 00
21.	"	" Plainhead, any color, cock or hen	1 50	1 00
22.	"	Lizard, Golden, cock or hen	1 50	1 00
23.	"	Yorkshire, Yellow, cock or hen	1 50	1 00
24.	"	" any other color, cock or hen	1 50	1 00
25.	"	Norwich, Plainhead, any color, cock or hen	1 50	1 00
26.	"	" Yellow Crested, cock or hen	1 00	1 00
27.	"	Belgians, Yellow, cock or hen	1 50	1 00
28.	"	" Buff, cock or hen	1 50	1 00
29.	"	Scotch Fancy, Yellow, cock or hen	1 50	1 00
30.	"	" Buff, cock or hen	1 50	1 00
31.	"	Cinnamons, cock or hen	1 50	1 00
32.	"	Yellow, any breed, other than those enumerated above, cock or hen	1 50	1 00

The A. O'Connor Co. RIBBONS & NECKWEAR HALIFAX.

THE PLANT SYSTEM

Popular Steamers, and the Shortest, Cheapest and Most Direct Route have made the Plant Line the Favorite Route between Nova Scotia, Cape Breton, P. E. Island and

BOSTON

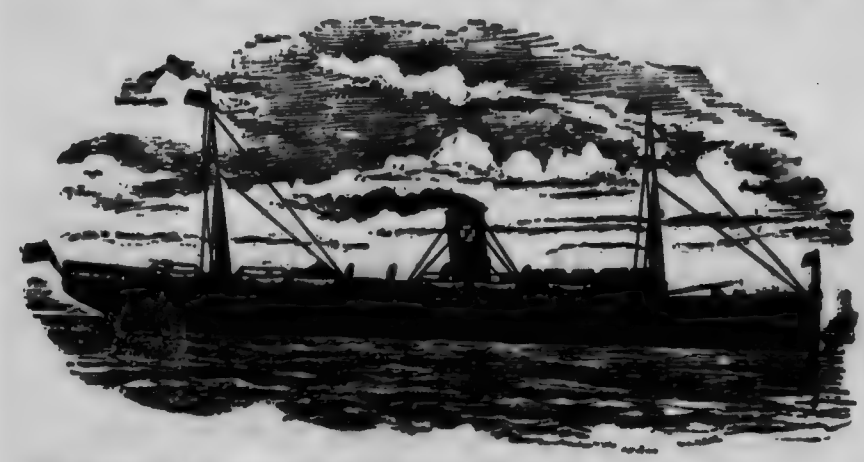

The Steamers of the "PLANT LINE" are noted for their Superior Passenger Accommodations, for Regularity and Promptness in their Sailings and Arrivals, affording Passengers a Safe, Speedy and Comfortable Means of Travelling to and from the United States. For Folders, Maps, Rates, and full information apply to

PLANT LINE OFFICES, Halifax, Hawkesbury, and Charlottetown, P. E. I.

Or to

E. L. CHIPMAN, Eastern Manager, Plant Wharf, HALIFAX, N. S.

Sec		1st.	2nd
33.	Canary, Green, any breed, other than those enumerated above, cock or hen	$1 50	$1 00
34.	" Marked, any breed, other than those enumerated above, cock or hen	1 50	1 00
35.	Goldfinch, English, cock or hen	1 50	1 00
36.	" American, cock or hen	1 50	1 00
37.	Pair Guinea Pigs	1 00	50
38.	Pair Doves	1 00	50
39.	Parrot	1 00	50
40.	Rabbits, lop-eared	1 00	50
41.	" any other variety	1 00	50

SPECIAL PRIZE.

A Cup offered by the Halifax Poultry and Pet Stock Society for the member taking the most prizes for pet stock.

The A. O'CONNOR CO. MOURNING MILLINERY. Send for Free Catalogue. HALIFAX, N. S.

W. F. PAGE MEN'S OVERCOATS
$5.00, 6.00, 8 00, 10.00, 12 00, 15 00, 15 .., 20.00.
Cor. Barrington and George Streets, Halifax.

SPECIAL PRIZE.

Cup, valued at $10.00, offered by the Halifax Poultry and Pet Stock Society for the best Cockerel exhibited by a member of the Society.

SPECIAL PRIZE.

Cup, offered by the Halifax Poultry and Pet Stock Society for the best Female bird exhibited by a member of the Society.

SPECIAL PRIZE

Of Three Dollars, offered by Cambridge Poultry Yards (J. G. Goodwin & Co.)

Division VII.---Dairy Products.

Entries Close - - Monday, 21st August.

Superintendent.....MR. P. INNES, Coldbrook, N.B.

Entrance Fee. 25 Cents each Entry.

1. Exhibits must be on the grounds by 8 a.m. on Wednesday, 13th September.

2. Exhibitors of Cheese and Creamery Butter must state on the entry forms the name of the factory where the same was made.

3. A written declaration may be required from each prize winner that the Cheese or butter shown was made in the factory named.

4. Any exhibitor misrepresenting, as to dates or otherwise, will forfeit any prize that may be awarded.

5. Any factory or manufacturer can compete in all sections for which the product is eligible, but they cannot compete in the same section under different names.

6. All cheese and Butter competing must be salted with some improved dairy salt. In order to secure a uniform salting of the Butter exhibited, it is recommended that one ounce of salt be used to each pound of Butter.

7. The Cheese will be judged by a scale of points, as follows:—Flavor, 45; Quality and Texture, 30; Color, 15; Finish, 10; Total, 100.

8. The Butter will also be judged by a scale of points, as follows:—Flavor, 40; Grain and Body, 25; Color, 15; Salting, 10; Finish, 10; Total, 100.

The judges will attach to each lot of Butter exhibited the card of the points awarded by them.

10. No brands or other distinguishing marks will be allowed on any of the boxes, tubs of crocks in which the butter is exhibited, other than the entry ticket. *Prints must be wrapped in plain paper.* This rule will be strictly insisted upon.

The A. O'Connor Co. $7.50 COSTUME
Send for Free Catalogue.
HALIFAX, N. S.

H. B. CLARKE & SON

REPRESENTATIVES OF

THE CANADIAN BANK NOTE CO., Ltd.

LITHOGRAPHERS

THE UNDERWOOD

VISIBLE TYPEWRITER

BEST IN THE WORLD

...THE EMPIRE...

VISIBLE TYPEWRITER

EQUAL TO THE BEST

Typewriter Supplies

Advertising Novelties

IN CELLULOID, LEATHER, ALLUMINUM, WOOD AND PAPER.

OFFICE SPECIALTIES: FILING CABINETS, DESKS, &c.

WHY NOT GET YOUR MONEY'S WORTH?

IN CONFECTIONERY : : : SOME consumers are attracted by the name "imported" and others think they are not getting the best unless they pay a high price. You cannot buy better confectionery than **MOIR'S**, even if it is a moderate-priced line. When you pay more you pay for something that is of no real value, and when you buy **MOIR'S** you get all the value possible for your money.

IN BISCUITS : : : IT'S pretty much the same way in biscuits—people attach too much importance to the fact that a thing is imported and are too much inclined to think that when they pay a high price they get extra value. Save your money. Buy **MOIR'S BISCUITS** and get the best value that the best materials and the most careful manufacturing methods can afford.

MOIR'S, Limited,

HALIFAX, N. S.

W. F. PAGE MALLORY HATS FOR MEN THE BEST
ALL STYLES, $3.00.
Corner Barrington and George Streets, Halifax

11. The Butter will be kept in refrigerators constructed especially for the purpose, well supplied with ice.

12. The Cheese and Butter exhibited at the Nova Scotia Provincial Exhibition can generally be sold on the spot at good prices.

13. Exhibitors who do not come with their exhibits may address them to the Superintendent of the Dairy Department, Exhibition Grounds, Halifax, from whom they will receive every care and attention.

14. Upon discovery of any fraud, deception, dishonest practice or misrepresentation in the preparation, ownership or entry of an animal or article exhibited, which may have affected or may have been intended to affect the decision of the Judge, the Commissioners will withhold all prizes awarded, and may prohibit such party or parties from exhibiting in any class for one or more years, and may also publish names of such persons, should they see fit.

15. Non-compliance with any of these rules, or with the General Rules of the Commission, on the part of any exhibitor or his employees, will incur the forfeiture of any premium awarded.

Class 60.—Butter and Cheese.

Sec.		1st	2nd.	3rd.	4th.	5th.	6th
1.	Butter, best Tub, Box or Firkin, not less than 50 lbs., suitable for export, made at any Creamery	$12	$10	$8	$6	$4	$..
2.	Butter, best box, not less than 28 lbs., suitable for export, made at any Creamery	10	8	6	..	..	..
3.	Butter, best Prints or Fancy Packages not less than 20 lbs., made at any Creamery	12	10	8	6	4	..
4.	Butter, in tins, from 4 to 8 lbs., suitable for export to West Indies, made at any Creamery or Dairy Farm	8	6	4	..	..	..
5.	Butter, best Package or Basket Prints, not less than 10 lbs., made at any Dairy Farm	10	8	6	4	2	..
6.	Butter, best Crock, Box or Tub, not less than 20 lbs., made at any Dairy Farm	10	8	6	4	2	..

The A. O'Connor Co. Children's Suits.
HALIFAX, N. S.

W. F. PAGE MEN'S SUITS.
$5.00, 6.00, 8.00, 10.00, 12.00, 15.00, 18.00, 20.00.
Cor. Barrington and George Streets, Halifax.

No.		1st	2nd.	3rd.	4th	5th.	6th
7.	Cheese, best 2 Factory, (colored), not less than 50 lbs. each, made at any factory in the Maritime Provinces before 1st September, 1905.....	$10	$7	$5	$4	$3	$2
8.	Cheese, best 2 Factory, (colored), not less than 50 lbs. each, made at any factory in Nova Scotia before 1st September, 1905	10	7	5	4	3	2
9.	Cheese, best Home-made Dairy, not less than 15 lbs., made during 1905	6	4	2	1	..	..
10.	Cheese Press—Hoops complete.....	Diploma					
11.	Cheese Boxes—2 best for shipping purposes	"					
12.	Churn.....	"					
13.	Butter Worker	"					
14.	Exhibit of utensils for separating Cream from milk.....						

Class 61.

Special Exhibit, Butter Making Competition.

ENTRANCE FEE, 25 CENTS.

Prizes are offered for a Butter Making Competition, subject to the following regulations:

1. The competition is open to any Butter maker. male or female, who has made butter in a Creamery or Farm Dairy.

2. The butter will be made at the Exhibition on three different days, and the prizes will be awarded to the butter makers who make the highest aggregate score.

The A. O'Connor Co. 75c. SHIRT WAISTS.
SEND FOR CATALOGUE
HALIFAX, N. S.

W. F. PAGE TRUNKS and SUIT CASES AT THE RIGHT PRICE.
Corner Barrington and George Streets, Halifax.

3. Entries must be made for the competition on or before the 21st of August, and the competitors shall state whether or not they wish to furnish their own utensils.

4. Ripened cream will be furnished and the butter therefrom shall be the property of the Association.

5. The necessary utensils, salt, color, etc., will be supplied, or they may be brought by the competitors, who should state with their entries what they wish to do in this regard.

6. The competitions will take place from one-thirty to four o'clock each afternoon of Monday, September 18th, and Tuesday, 19th, and on Wednesday, September 20th, beginning at 10 o'clock in the forenoon, and each competitor must be ready to go to work at any time between the hours named. All utensils must be lift in a perfectly clean condition after the work is finished.

7. The competitors will, in the case of men, wear white caps and suits, and women will wear white caps and aprons.

8. The butter must be put in prints and wrapped in parchment paper.

9. In awarding the prizes the quantity and quality of the butter, the method of making, cleanliness and care of utensils, will be considered.

10. The Exhibition Commission offer the following prizes:—The amount of $12 for each competitor, up to $100.

The prize money awarded will be divided among competitors proportionately to the number of points above 90 scored by each one. No competitor that does not score 90 points will draw any prize.

The A. O'Connor Co. Waiting Room and Toilet for Ladies' Convenience.

SOME PEOPLE

Like the very latest and smartest things in footwear, and nothing short of the newest and swellest styles.

OTHER PEOPLE

Don't care so much for style, but are better pleased with good, comfortable, durable and easy going shoes.

MOST PEOPLE

Want both style and comfort combined in rensonably priced, good looking, well wearing

SHOES.

NOW READER

It doesn't matter to which one of the above classes you belong. Your shoes are here. Come in and we will certainly take great pleasure in showing them to you.

WM. TAYLOR & CO.

THE SHOERS,

156 Granville Street HALIFAX, N. S.

Sole Slater Shoe Agents. Sole Agents for the Empress Shoe.

W. F. PAGE THE UP-TO-DATE Clothier, Furnisher, and Hatter, Cor. Barrington and George Sts., Halifax.

Division VIII.—Honey and Apiary Supplies

Entries Close - - Monday, 21st August.

Superintendent.....MR. P. INNES, Coldbrook, N. S.

Entrance Fees: 5 Entries and Under, 25 Cents; over 5 Entries, 5 Cents each.

All exhibits must be delivered on the grounds not later than 6 p.m. on Tuesday, 12th September.

All Honey exhibited must be the production of the exhibitor.

Exhibitors selling Honey during the Exhibition (for which right a small fee will be charged) will not be allowed to make any removal from their regular exhibit, but may have a special supply on hand from which their Honey sold may be taken.

Exhibitors offering Comb Honey for sale will not be allowed to cut the sections, but must sell the whole sections, put up securely in Manilla or paste-board boxes or bags, and purchasers notified not to eat it in the building.

Class 62.

Open to all Bee-keepers (Agents excluded).

Sec.		1st	2nd.
1.	Display of Liquid Extracted Honey, in glass, not less than 50 pounds	$5 00	$ 3 00
2.	Display of Comb Honey, in sections, not less than 50 pounds	5 00	3 00
3.	Display of Extracted Granulated Honey, not less than 20 pounds	4 00	2 00
4.	Display of Extracted Liquid Clover Honey, in glass, not less than 10 pounds	3 00	1 50
5.	Display of Comb Honey, not less than 10 pounds	3 00	1 50
6.	Five pounds Beeswax	2 00	1 00
7.	Best exhibit, the object being to educate the public as to bees, their natural history, the bee-keeping industry, etc.	6 00	4 00
8.	Display of Aparian Supplies, etc.	Diploma.	
9.	Comb Foundation for Brood Chambers	"	
10.	" " Honey Boxes	"	
11.	Wax Extractor	"	
12.	Non-Swarming Hive	"	
13.	Honey Extractor for General Use	"	

The A. O'Connor Co. $1.50 to $15.00 DRESS SKIRTS HALIFAX, N. S.

W. F. PAGE The Leading Store for Men's Hats and Furnishings, Cor. Barrington and George Sts., Halifax

Division IX.—Agricultural Products.

Entries Close - - Monday, 4th September

Superintendent.....MR. P. INNES, Coldbrook, N.S.

Entrance Fees: 5 Entries and under, 25 Cents; over 5 Entries, 5 Cents each.

1. All exhibits must be delivered on the ground not later than Tuesday, the 12th of September.
2. All Grains, Roots, Seeds and other Agricultural products must be the growth of 1905, except Clover and Grass Seeds, which may be the growth of 1904.
3. The names of the different varieties of Wheat, Oats, and other Grains and Seeds must be inserted by exhibitors in their entries.
4. Exhibitors intending to compete for "special prizes," offered, and for sweepstakes, must enter in regular form.
5. Non-compliance with any of these rules, or with the general rules of the Commission, will incur the forfeiture of all premiums awarded.

Class 63.—Field Grains, Seeds, Etc.

(All exhibits in this Class must be grown by Exhibitor.)

Sec.		1st.	2nd	3rd.
1.	Wheat, 1 bushel White Winter, any variety..	$2 00	$1 50	$
2.	" Red Winter, any variety....	2 00	1 50	
3.	" White Spring, any variety..	2 50	2 00	1 00
4.	" Red Spring, any variety....	2 50	2 00	1 00
5.	Barley, 1 bushel, 2 Rowed, any variety.....	2 00	1 50	1 00
6.	" 4 or 6 Rowed, any variety..	2 00	1 50	1 00
7.	Oats, long white, any variety.....	1st, $2.00; 2nd, $1.75; 3rd, $1.50; 4th, $1.25; 5th, $1.00; 6th, 75c.; 7th, 50c.; 8th, 25c.		
8.	Oats, short white, any variety....	1st, $2.00; 2nd, $1.75; 3rd, $1.50; 4th, $1.25; 5th, $1.00; 6th, 75c.; 7th, 50c.; 8th, 25c.		

The A. O'Connor Co. SEND FOR FREE CATALOGUE HALIFAX, N. S.

W. F. PAGE Boys' Suits $1.00, 1 50, 2.00, 2,50. 3.00, 4 00, 5.00, 6.00.
Cor. Barrington and George Sts, Halifax

Sec.			1st	2nd.	3rd.
9.	Oats, 1 bushel, Black Tartarian	$2 00	$1 50	$1 00	
10.	" 1 bushel Black, any other variety	2 00	1 50	1 00	
11.	Rye, 1 bushel Spring	2 00	1 50	1 00	
12.	" Winter	2 00	1 50	1 00	
13.	Buckwheat, 1 bushel Rough	2 00	1 50	1 00	
14.	" " any other variety	2 00	1 50	1 00	
15.	Peas, 1 bushel Small White Field	2 00	1 50	1 00	
16.	" Large Field	2 00	1 50	1 00	
17.	Beans, 1 bushel Small White Field	2 00	1 50	1 00	
18.	" Large White Field	2 00	1 50	1 00	
19.	" Horse	2 00	1 50	1 00	
20.	Corn, Indian, in ear, 1 bushel White	2 00	1 50	1 00	
21.	" " " Yellow	2 00	1 50	1 00	
22.	Timothy Seed, half-bushel	2 00	1 50	1 00	
23.	Clover, Red, 25 pounds	2 00	1 50	1 00	
24.	" any other variety, 25 pounds	2 00	1 50	1 00	
25.	Flax Seed, 25 pounds	2 00	1 50	1 00	
26.	Hops, 5 pounds	2 00	1 50	1 00	
27.	Sheaf of Flax	2 00	1 50	1 00	

Class 64.—Field Roots.

No roots are eligible in this class other than those used for stock feeding purposes, Potatoes excepted.

Potatoes, varieties to be named and labelled, and to be grown by exhibitor.

Sec.		1st.	2nd.	3rd.
1.	Potatoes, 20 varieties, 5 tubers of each, named and labelled	$3 00	$2 00	$1 50
2.	Potatoes, 10 varieties, 5 tubers of each, named and labelled	2 00	1 50	1 00
3.	Potatoes, 4 varieties, two round and two kidney, 5 tubers of each, named and labelled	2 00	1 50	1 00
4.	Potatoes, 5 tubers of any White Round variety, named and labelled	2 00	1 50	1 00
5.	Potatoes, 5 tubers of any Colored Round variety, named and labelled	2 00	1 50	1 00

The A. O'Connor Co. HOSIERY AND GLOVES.
Mail Order Room, HALIFAX.

BETTER THAN BEEF

Eminent physicians say that we eat too much meat anyway, and : : : : : : : :

NOT ENOUGH FISH.

It would way you for your stomach's sake to turn your attention to : : : : : : :

"Halifax," "Acadia" or "Bluenose" PREPARED CODFISH.

In these brands you have the cleanest, purest, tastiest, and most convenient form of codfish, and the most healthful diet in the world.

Ask your Grocer for it. He has it.

BLACK BROS. & Co.

LIMITED,

MANUFACTURERS,

HALIFAX and LAHAVE, N. S.

W. F. PAGE Boys' Suits
$1.00, 1.50, 2.00, 2.50, 3.00, 4.00, 5.00, 6.00.
Cor. Barrington and George Sts., Halifax

Sec.		1st.	2nd.	3rd.
6.	Potatoes, 5 tubers of any White Kidney variety, named and labelled	$2 00	$1 50	$1 00
7.	Potatoes, 5 tubers of any colored Kidney variety, named and labelled	2 00	1 50	1 00
8.	Potatoes, 5 tubers of any new variety, originated by Exhibitor, named and labelled	2 00	1 50	1 00

		1st.	2nd.	3rd.	4th.	5th.	6th.
9.	Potatoes, Half Bushel of any Round white variety correctly named	$2 25	$1 75	$1 50	$1 25	75c.	50c.
10.	Potatoes, Half Bushel of any Round red variety correctly named	2 25	1 75	1 50	1 25	75c.	50c.
11.	Potatoes, Half Bushel of any Kidney or long white variety correctly named	2 25	1 75	1 50	1 25	75c.	50c.
12.	Potatoes, Half Bushel of any Kidney, or long red variety correctly named.	2 25	1 75	1 50	1 25	75c.	50c.
13.	Potatoes, Half Bushel of any variety not included in the above, correctly named	2 25	1 75	1 50	1 25	75c.	50c.

		1st	2nd.	3rd.
14.	Potatoes, Half Bushel, largest for feeding purposes, any variety	$2 00	$1 50	$1 00
15.	Artichokes, 1 Peck	1 00	75	50
16.	Turnips, 6 Roots, Purple Top Swedes	1 00	75	50
17.	" Bronze or Green Top Swedes	1 00	75	50
18.	" Aberdeen Yellow	1 00	75	50
19.	" White Globe or Greystone	1 00	75	50
20.	Carrots, 6 Roots, Long Red, any variety	1 00	75	50
21.	" Short Red, any variety	1 00	75	50
22.	" White Belgian	1 00	75	50
23.	" White Intermediate, or Vosges	1 00	75	50

The A. O'Connor Co. SKIRTS AND SUITS.
HALIFAX, N. S.

W. F. PAGE MEN'S PANTS
$1 25. 1 50. 2 00. 2 50. 3.00. 4 00. 5.00.
Cor. Barrington and George Sts., Halifax

Sec.		1st.	2nd	3rd.
24.	Mangel Wurzel, 5 Roots, Long Red.....	1 00	75	50
25.	" " Long Yellow	1 00	75	50
26.	" " Yellow or Red Globe	1 00	75	50
27.	" " Golden Tankard ..	1 00	75	50
28.	Kohl Rabbi, 6 Roots, Purple or Green	1 00	75	50
29.	Beets, 6 Roots, White Sugar, red or green top	1 00	75	50
30.	Squash, 2 Mammoth, for cattle.....	1 00	75	50
31.	Pumpkins, 2 common Yellow Field, for cattle	1 00	75	50
32.	Best 6 Stalks Corn, suitable for ensilage....	2 00	1 50	1 00
33.	Collection of Ensilage Corn, 5 varieties, correctly named, 5 stalks of each.....	3 00	2 00	1 00
34.	Best Sheaf of Wheat, butts of sheaves to be not less than 15 inches in diameter.....	2 00	1 50	1 00
35.	Best Sheaf of Barley, butts of sheaves to be not less than 15 inches in diameter.....	2 00	1 50	1 00
36.	Best Sheaf of Oats, white, butts of sheaves to be not less than 15 inches in diameter...	2 00	1 50	1 00
37.	Best Sheaf of Oats, black, butts of sheaves to be not less than 15 inches in diameter..	2 00	1 50	1 00
38.	Best Collection of Field Roots, named, potatoes excepted, distinct from other exhibits, grown by exhibitor.....	5 00	4 00	3 00

Class 65.—Garden Vegetables. (For Table Use.)

(*Quality rather than size to be considered.*)

Sec.		1st.	2nd.	3rd.
1.	Best Egyptian Turnip, Blood, 5 for table....	$1 50	$1 00	$0 50
2.	" Long Blood, 5 for table.....	1 50	1 00	50
3.	" Turnip, Blood, 5 for table.....	1 50	1 00	50
4.	Beans, Lima, best plate.....	1 50	1 00	50
5.	" Kidney, yellow podded, best plate.....	1 50	1 00	50
6.	" " green podded, best plate.....	1 50	1 00	50
7.	Borecole (Kale) 2 stalks.....	1 00	50	..
8.	Brussels Sprouts, 2 stalks.....	1 00	50	..

The A. O'Connor Co. 75c. SHIRT WAISTS.
HALIFAX, N. S.

W. F. PAGE TRUNKS and SUIT CASES
AT THE RIGHT PRICE.
Corner Barrington and George Streets, Halifax.

Sec.		1st.	2nd.	3rd
9.	Cabbage, winter, 2 heads	$1 50	$1 00	$0 50
10.	" red, 2 heads	1 50	1 00	50
11.	" Savoy, 2 heads	1 50	1 00	50
12.	Carrots half long, bunch of 6	1 50	1 00	50
13.	Cauliflower, best 2 heads, early	1 50	1 00	50
14.	" best two heads, late	1 50	1 00	50
15.	Cucumber, best 2 (for table use)	1 00	75	50
16.	" best 12 (for pickling purposes)	1 00	75	50
17.	Celery, white, 6 heads	1 50	1 00	50
18.	" red or pink, 6 heads	1 50	1 00	50
19.	" yellow, 6 heads	1 50	1 00	50
20.	" dwarf, any variety, 6 heads	1 50	1 00	50
21.	Corn, sweet, 6 ears, one variety, named	1 00	75	50
22.	" yellow, 6 ears, one variety, named	1 00	75	50
23.	" collection, 6 varieties, 2 ears each,			
24.	Egg Plant, 3 purple	1 00	50	..
25.	" 3 white	1 00	50	..
26.	Leeks, bunch of 6	1 50	1 00	50
27.	Mushrooms, box of growing	1 50	1 00	50
28.	Onions, 6 varieties, named, 4 of each	2 00	1 00	50
29.	" red, 1 variety, ten specimens	2 00	1 00	50
30.	" yellow, 1 variety, 10 specimens	2 00	1 00	50
31.	" white, 1 variety, 10 specimens	2 00	1 00	50
32.	" for pickling purposes, 1 plate	2 00	1 00	50
33.	Parsnips, 6 for table	1 50	1 00	50
34.	Peas (garden) 1 plate, named, half shelled and half in pod	1 50	1 00	50
35.	Peppers, collection, 6 varieties, 6 of each	2 00	1 50	1 00
36.	Pots Herbs, collection, bunch of each named	1 00	75	50
37.	Radishes, winter, bunch of 6	1 00	50	..
38.	" summer, bunch of 12	1 00	50	..
39.	Horse Radishes, 6 stalks	1 00	50	..
40.	Lettuce Cabbage, 6 heads	1 00	50	..
41.	Lettuce, curly, 6 heads	1 00	50	..
42.	Parsley, growing in pot	1 00	50	..

The A. O'Connor Co. CHILDREN'S SUITS
Mail Order House, HALIFAX

MICROCOPY RESOLUTION TEST CHART

(ANSI and ISO TEST CHART No. 2)

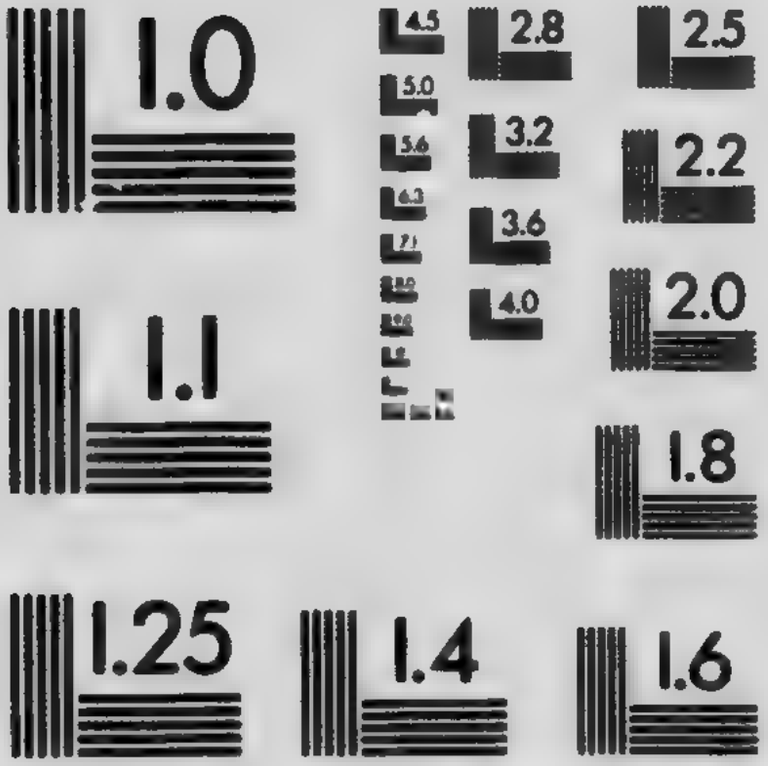

APPLIED IMAGE Inc

1653 East Main Street
Rochester, New York 14609 USA
(716) 482 - 0300 - Phone
(716) 288 - 5989 - Fax

W. F. PAGE Newest Styles in NECKWEAR, COLLARS, SHIRTS, ETC.
Cor. Barrington and George Streets, Halifax.

Sec		1st.	2nd.	3rd.
43.	Salsify, 10 roots	$1 00	$0 50	..
44.	Tomatoes, 3 varieties, 6 specimens of each	1 50	1 00	$0 50
45.	" yellow, 1 variety, 5 specimens of each	1 00	50	..
46.	" red, 1 variety, 5 specimens of each	1 00	50	..
47.	Turnips, white, for table, 6 roots	1 00	50	..
48.	" yellow, for table, 6 roots	1 00	50	..
49.	Vegetable Marrow, 2 specimens	1 50	1 00	50
50.	Squash, Hubbard, 2 specimens	1 50	1 00	50
51.	" best table any other variety) 2 specimens	1 50	1 00	50
52.	Melons, musk, 2 specimens	1 50	1 00	50
53.	" Water, 2 specimens	1 50	1 00	50
54.	" Preserving, 2 specimens	1 50	1 00	50
55.	Best collection of Garden Vegetables, distinct from other entries, each kind named, and grown by exhibitor	7 00	5 00	3 00

Class 65a.—Flour, Meal, Etc.

Sec.		1st.	2nd.
1.	50 pounds Flour, from Nova Scotia wheat	$4 00	$3 00
2.	" Meal, from Nova Scotia, oats	3 00	2 00
3.	" " from Nova Scotia corn	3 00	2 00
4.	" " from Nova Scotia buckwheat	3 00	2 00
5.	25 " Pot Barley, from Nova Scotia grain	2 00	1 50

SPECIAL PRIZES.

The Provincial Chemical Fertilizer Co., Ltd., St. John, N. B.,—will offer the following cash prizes, open to all *bona-fide* growers, for best Exhibits of Field Roots and Garden Produce (collection to consist of not less than three of each kind.) 1st Prize $10.00; 2nd Prize $5.00.

Winners of the above Prizes to make declaration *that the Exhibits were grown exclusively upon the Fertilizers of* The Provincial Chemical Fertilizer Co., Limited, St. John, N.B.

The A. O'Connor Co. Children's Wear. Send for Catalogue.

W. F. PAGE THE UP-TO-DATE Clothier, Furnisher, and Hatter, Cor. Barrington and George Sts., Halifax.

Division X.—Horticultural Department.

Entries Close - - Monday 4th September.

Superintendent.....MR. J. W. BIGELOW, Wolfeville.

Entrance Fees, 5 Entries and under, 25 Cents; over 5 Entries, 5 cents each.

1. All exhibits must be delivered on the grounds not later than Tuesday, the 12th September, except plants, which must be arranged before 8 a.m. on Wednesday 13th.

2. Competitors can only make one entry and receive one premium in each section.

3. Exhibits once in the building are under the control and subject to the orders of the Commissioners and Superintendent in charge of the Department, and cannot be be removed or withdrawn without permission.

4. A variety of fruit means an established variety, known by name to pomologists. New varieties, with local names, are classed as seedlings.

5. All fruits should be carefully handled, and so packed as to prevent any chafing or rubbing to destroy the natural bloom. No polishing of fruits will be allowed. A dish or plate of Apples, Pears, Quinces or Peaches must contain five specimens. A dish of Crab Apples, or Plums, 12 specimens. Grapes, 3 bunches. Cranberries, 1 quart. Summer Fruits, that will be past season, may be kept in cold storage until exhibited, or exhibited in glass jars in acid.

ALL FRUITS MUST BE EXHIBITED IN THE NAME OF THE GROWER EXCEPT IN THE CASE OF COUNTY COLLECTIONS AND WHEN OTHERWISE SPECIFIED. ANY KNOWN VIOLATION OF THIS RULE WILL CAUSE THE FORFEITURE OF ALL PRIZES AWARDED THE PARTY INFRINGING IT.

In collections, the names of varieties should be either typewritten, or with pen in large bold letters, on cards, and tied to the plates. Indistinct pen or pencil writings will not be received.

The Judges are instructed to note the care and taste displayed in the arrangement of all collections, as well as the excellence of the fruit.

The A. O'Connor Co. LADIES' UNDERWEAR Send for Catalogue Mail Order House, HALIFAX.

In Borrowing Money on Mortgage

BE CONVINCED that it would pay you to do so on our **INSTALMENT PLAN** in preference to the ordinary straight mortgage.

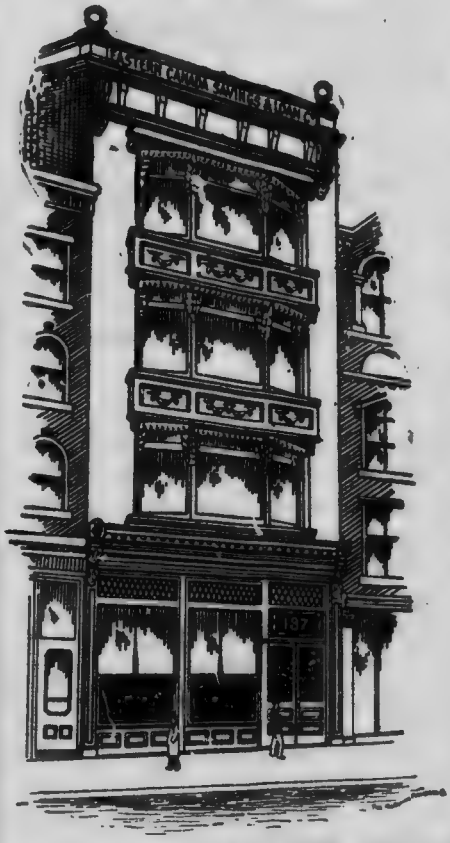

We presume that every man wishes to see his property clear of debt and leave it so to his family.

What better plan can you think of than the one we offer?

We claim that even if you can borrow at 5 per cent. on a straight mortgage that

YOU CAN SAVE MONEY BY ADOPTING OUR PLAN

even if you saved the difference between the amount of our instalment and the amount of the half-yearly or yearly interest on a straight mortgage and deposited it in a savings bank.

The ordinary mortgage can be "called in" after the first year at any time, while our instalment mortgages run the term of years agreed upon, provided payments are met with reasonable promptness; the mortgager can, if he wishes, pay us off at any time.

WRITE FOR FOLDER.

We are a Nova Scotia Company and doing business in the Province for the past 17 years. We have an agent in every County in this Province.

We Loan on any Term from 1 to 15 Years.

Call and see our New Offices and **Safety Deposit Vaults.**

The

EASTERN CANADA SAVINGS & LOAN CO.

LIMITED.

Head Office: **187 Hollis Street, HALIFAX, N. S.**

W. F. PAGE MALLORY HATS FOR MEN THE BEST
ALL STYLES, $3.00.
Corner Barrington and George Streets, Halifax

Class 66.—Fruits.

SPECIAL COUNTY PRIZE.

(Open to Nova Scotia only.)

SEC

1. Collection of Fruits and Berries grown in the county named by exhibitor, correctly named and labelled. The grower's full name and address must be tied on each plate or jar. The fruits may be grown by different persons, but the exhibitor must testify under oath, if required, that they were grown in the county named. Not less than 25 nor more than 50 varieties (of one plate or jar each) to constitute one exhibit. No exhibit to receive a prize unless considered worthy by the Commissioners and Judges.

Each county competes separately. Fruits and Berries, which cannot otherwise be kept for Exhibition, may be shown preserved in acids in glass jars of one or two quarts each.

	1st.	2nd.	3rd.	4th.
Prizes for each county	$20 00	$10 00	$5 00	..
Best plate of five Apples of the following varieties:				
2. Alexander	1 25	1 00	75	50
3. Banks Gravenstein	1 25	1 00	75	50
4. Blenheim	1 25	1 00	75	50
5. Duchess of Oldenburg	1 25	1 00	75	50
6. Gravenstein	1 25	1 00	75	50
7. King of Tompkins	1 25	1 00	75	50
8. Ribston	1 25	1 00	75	50
9. Wealthy	1 25	1 00	75	50
10. Sweet Bough	1 00	75	50	..
11. Williams Favorite	1 00	75	50	..
12. Wellington	1 00	75	50	..
13. Red Astrakan	1 00	75	50	..
14. Fall Jennetting	1 00	75	50	..
15. New and promising variety	1 00	75	50	..

The A. O'Connor Co. NECKWEAR AND FURS
HALIFAX, N. S.

W. F. PAGE MEN'S SUITS.
$5.00, 6.00, 8.00, 10 00, 12 00, 15.00, 18.00, 20.00.
Cor. Barrington and George Streets, Halifax.

Class 67.—Apples in Barrels.

(*a*) EXPORT VARIETIES.—EXHIBITORS OWN GROWING.

(*Barrels ready for shipment.*)

SEC.		1st.	2nd.
1.	Best barrel Kings	$4 00	$3 00
2.	" Blenheims	4 00	3 00
3.	" Ribstons	4 00	3 00
4.	" Gravensteins	4 00	3 00

Baldwins, Nonpareils, Golden Russets, Greenings, Fallawaters, are also varieties suitable for export in barrels, but owing to their immaturity at the time of the Exhibition, no prizes are offered.

(*b*) DOMESTIC VARIETIES.—EXHIBITORS OWN GROWING.

(*Barrels ready for shipment.*)

5.	Best barrel Williams Favorite	4 00	3 00
6..	" Duchess	4 00	3 00
7.	" Sweet Bough	4 00	3 00
8.	" Emperor Alexander	4 00	3 00

Bishop Pippins and Wagners, are also domestic varieties, suitable for shipment in barrels, but owing to their immaturity at the time of the Exhibition, no prizes are offered.

Class 68.

COLLECTION OF APPLES.—(OPEN TO AMATEURS ONLY.)

EXHIBITORS OWN GROWING.

(*Competitors must be small growers, exclusively for their own household use. Exhibitors in Commercial Classes (67 a and 67 b.) cannot compete in this Class.*)

SEC.		1st.	2nd
1.	Best collection of desert apples, 6 varieties, 5 each	$3 00	$2 00
2.	" " cooking apples, 6 varieties, 5 each	3 00	2 00
3.	" " seedlings, one or more varieties, worthy of merit	2 00	1 50

The A. O'Connor Co. SKIRTS and SUITS
Mail Order House, HALIFAX.

W. F. PAGE CUSTOM TAILORING
Suits-to-Order $16.00, 18 00, 20.00, 22.00
Cor Barrington and George Streets, Halifax

Class 69.

DECORATIVE EXHIBITS.

NOT NECESSARILY EXHIBITORS OWN GROWING.

SEC		1st	2nd	3rd.
1.	Best decorative centrepiece of native fruits and flowers for dining table, open to ladies only	$5 00	$4 00	$3 00
2.	Best decorative collection of fruits for show table or shop window, open to retailers only	5 00	4 00	3 00

Class 70.—Apples in Boxes.

(*a*) EXPORT VARITIES.—MUST BE GROWN BY THE EXHIBITOR.

(*Ready for shipment.*)

(Wrapped.)

SEC		1st	2nd.
1.	Best box Kings	$2 50	$1 50
2.	" Blenheims	2 50	1 50
3.	" Ribstons	2 50	1 50
4.	" Gravensteins	2 50	1 50

Baldwins, Nonpareils, Golden Russets, Greenings and Fallawaters, are also varieties suitable for export in boxes, but owing to their immaturity at the time of the Exhibition, no prizes are offered.

(Not Wrapped.)

5.	Best box Kings	2 00	1 00
6.	" Blenheims	2 00	1 00
7.	" Ribstons	2 00	1 00
8.	" Gravensteins	2 00	1 00

Baldwins, Nonpareils, Golden Russets, Greenings and Fallawaters, are also varieties suitable for export in boxes, but owing to their immaturity at the time of the Exhibition, no prizes are offered.

The A. O'Connor Co. $4.95 Dress Skirts. Mail Order House, HALIFAX

W. F. PAGE THE UP-TO-DATE CLOTHIER & FURNISHER, Cor. Barrington and George Streets, Halifax.

(*b*) DOMESTIC VARIETIES.—MUST BE GROWN BY THE EXHIBITOR.

(*Ready for market.*)

SEC.		1st.	2nd.
9.	Best box Williams Favorite	$2 00	$1 00
10.	" Duchess	2 00	1 00
11.	" Sweet Bough	2 00	1 00
12.	" Emperor Alexander	2 00	1 00

Bishop Pippins and Wagners are also varieties suitable for marketing in boxes, but owing to their immaturity at the time of the Exhibition, no prizes are offered.

(*In Classes 67 to 70 inclusive, plate exhibits consisting of 5 Apples of each variety must accompany all barrels and boxes. One plate will be sufficient where an exhibitor shows both a barrel and box of the same variety.*)

Class 71.—Apples in Baskets.

SEC.		1st.	2nd
1.	Best basket, 11 quarts, Gravenstein	$1 50	$1 00
2.	" " Williams Favorite	1 50	1 00
3.	" " Duchess	1 50	1 00
4.	" " Sweet Bough	1 50	1 00
5.	" " Emperor Alexander	1 50	1 00

Bishop Pippins and Wagners, are also varieties suitable for marketing in baskets, but owing to their immaturity at the time of the Exhibition, no prizes are offered.

Conditions under which Prizes will be Awarded.

In awarding prizes on barrels and boxes, the judges will take into consideration the points of excellence both in fruit and package All packages must be ready for shipment to market.

The A. O'Connor Co. Dress Goods and House Furnishings HALIFAX, N. S.

W. F. PAGE Men's Clothier and Tailor.
Cor. Barrington and George Sts., Halifax

Scale of Points for Judging Boxes.

(1.)	The Fruit,			
	(a)	Quality	10	
	(b)	Appearance	50	
				60
(2)	The Package,			
	(a)	Material	3	
	(b)	Nailing	3	
	(c)	Cleating	3	
	(d)	Solidity	3	
	(e)	Marking	3	
				15
(3.)	Packing,			
	(a)	Facing	10	
	(b)	Tailing	5	
	(c)	Tiering	5	
	(d)	Filling (excelsior, paper, etc)	5	25
				100

(Reasons to be given to assembled exhibitors and fruit growers.)

DIMENSIONS OF APPLE BOX: 20 inches long; 11 inches broad; 10 inches deep. Holding as nearly as possible 32 quarts or one bushel.

Scale of Points for Judging Barrels.

(1.)	The Fruit,			
	(a)	Quality	10	
	(b)	Appearance	50	
				60
(2.)	The Package,			
	(a)	Staves	3	
	(b)	Hoops (8 recommended)	4	
	(c)	Head	3	
	(d)	Nailing	2	
	(e)	Marking, as required by the Fruit Marks Act	3	
				15

The A. O'CONNOR CO. Everything to Wear For Ladies and Children.
HALIFAX, N. S.

RIVETERS

AIR COMPRESSORS

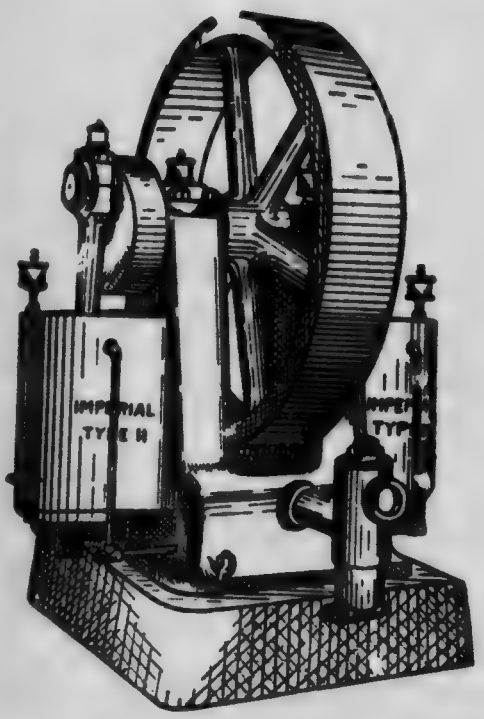

DRILLS

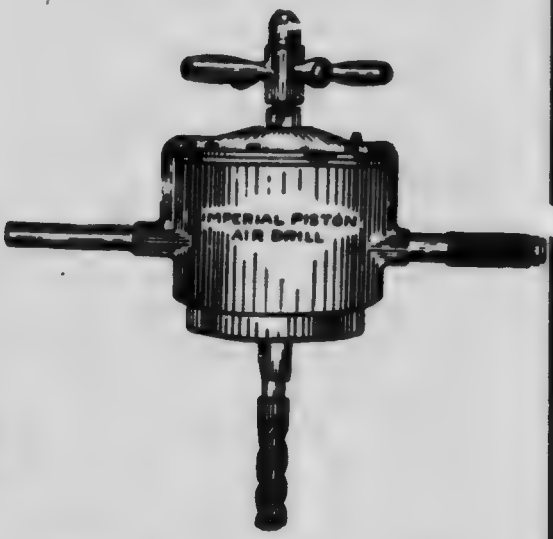

THE CANADIAN RAND DRILL CO.

116 Hollis Street, HALIFAX.

W. F. PAGE The best $2.50 Hat is THE SPHINX.
Cor. Barrington and George Sts., Halifax

(3.) Packing,

(*a*)	Facing	10	
(*b*)	Tailing	5	
(*c*)	Pressing	5	
(*d*)	Racking	5	25
			100

(Reasons to be given to assembled exhibitors and fruit growers.)

Score-card for judging the fruit alone:

Quality	10	
Form	5	
Color	15	
Uniformity	10	
Freedom from blemishes	15	
		60

DIMENSIONS OF APPLE BARREL: 26¼ inches between the heads, inside measure; 17 inches head diameter, inside measure; 18½ inches middle diameter, inside measure. Representing as nearly as possibl ninety-six quarts.

Class 72.

CRAB APPLES.—(DISH OF 12.)

Sec		1st.	2nd.	3rd.
1.	Clark's Beauty	$1 00	$0 75	$0 50
2.	Hyslop	1 00	75	50
3.	Large Red	1 00	75	50
4.	Montreal Beauty	1 00	75	50
5.	Transcendent	1 00	75	50
6.	Whitney	1 00	75	50
7.	Any other variety	1 00	75	50

The A. O'Connor Co. CHILDRENS' UNDERWEAR
MAIL ORDER HOUSE,
HALIFAX

W. F. PAGE The Leading Store for Men's Hats and Furnishings, Cor. Barrington and George Sts., Halifax

Class 73.

PEARS.—PLATES OF 5—DOMESTIC VARIETIES.

SEC.		1st.	2nd.	3rd.
1.	Best collection, correctly named, one plate each, 8 varieties, all grown on one farm..	$6 00	$4 00	$2 00
2.	Best plate Bartletts	1 25	1 00	50
3.	Best plate Bosc.....	1 25	1 00	50
4.	" " Beurre Hardy	1 25	1 00	50
5.	" " Clapp's Favourite	1 25	1 00	50
6.	" " Clairgeau	1 25	1 00	50
7.	" " Beaurre D'Anjou	1 25	1 00	50
8.	" " Howell	1 25	1 00	50
9.	" " Louise Bonne de Jersey.....	1 25	1 00	50
10.	" " Maria	1 25	1 00	50
11.	" " Sheldon	1 25	1 00	50
12.	" " Souvenir du Congress	1 25	1 00	50
13.	" " Sutton's Great Britain.....	1 25	1 00	50
14.	" " New and promising variety.....	1 25	1 00	50
15.	Best box, packed for market, to contain 1 bushel, cost and suitableness of the package to be considered as well as the fruit..	3 00	2 00	1 25

Class 74.

PLUMS.—(PLATES OF 12.)

SEC.		1st.	2nd.	3rd.
1.	Best collection, 1 plate or basket each, correctly named, 12 varieties	$6 00	$4 00	$2 00
2.	Plate Abundance	1 00	75	50
3.	" Burbank	1 00	75	50
4.	" Golden Drop, Coe's.....	1 00	75	50
5.	" Imperial Gage	1 00	75	50
6.	" Monarch	75	50	..

The A. O'CONNOR CO. All kinds of LADIES' WEAR Mail Order House, HALIFAX.

W. F. PAGE MEN'S OVERCOATS
$5.00, 6 00, 8 00, 10.00, 12.00, 15.00, 18.00, 20.00.
Cor. Barrington and George Streets, Halifax.

Sec.		1st.	2nd.	3rd.
7.	Plate Washington	$1 00	$0 75	$0 50
8.	" Yellow Egg or Magnum Bonum	1 00	75	50
9.	" Red June	1 00	75	50
10.	" New and promising variety	1 00	75	50
11.	Plate Moore's Arctic	75	50	..
12.	" Bavay's Reine Claude	1 00	75	50
13.	" Bradshaw	1 00	75	50
14.	" Damson	1 00	75	50
15.	" German, Prune	1 00	75	50
16.	Plate Grand Duke	1 00	75	50
17.	" Green Gage	1 00	75	50
18.	" Lombard	1 00	75	50
19.	" Quackenboss	1 00	75	50
20.	" Shropshire Damson	1 00	75	50
21.	" Smith's Orlean	1 00	75	50
22.	" Prince of Wales	1 00	75	50

Class 75.

APRICOTS.—(Best Dish of 5.)

Sec.		1st.	2nd.	3rd.
1.	Any Russian variety	$1 00	$0 75	$0 50
2.	Any other variety	1 00	75	50

Class 76.

PEACHES.—(Plates of 5.)

Sec.		1st.	2nd.	3rd.
1.	Best collection, not less than 4 varieties, one plate each	$4 00	$3 00	$2 00
2.	" Plate Early Canada	1 00	75	50
3.	" " Elberta	1 00	75	50
4.	" " Fitzgerald	1 00	75	50

The A. O'CONNOR CO. MOURNING MILLINERY.
Mail Order House, HALIFAX.

W. F. PAGE, BOYS' SUITS
$1 00, 1.50, 2 00, 2 50, 3.00, 4.00, 5.00, 6.00
Cor. Barrington and George Sts.

Sec.		1st.	2nd.	3rd.
5.	Best Plate Hale's Early	$1 00	$0 75	$0 50
6.	" " Barnard	1 00	75	50
7.	" " Mountain Rose	1 00	75	50
8.	" " Yellow St. John	1 00	75	50
9.	" " Early Crawford	1 00	75	50
10.	" " New and promising variety	1 00	75	50
11.	" Basket packed for market	2 00	1 50	1 00

Class 77.

QUINCES.—(Best Dish of 5.)

Sec		1st.	2nd.	3rd.
1.	Orange	$1 00	$0 75	$0 50
2.	Champion	1 00	75	50
3.	Reas Mammoth	1 00	75	50
4.	Any other sort	1 00	75	50

Class 78.

GRAPES.—*Hardy out-door.*

(3 Bunches.)

Sec.		1st.	2nd.	3rd.
1.	Best black, in season	$1 00	$0 75	$0 50
2.	" white in season	1 00	75	50
3.	" red in season	1 00	75	50
	GRAPES UNDER GLASS.			
4.	Black Hamburg	1 00	75	50
5.	Black Prince	1 00	75	50
6.	Alicant	1 00	75	50
7.	Lady Downs	1 00	75	50
8.	Grizzly Frontignan	1 00	75	50
9.	Muscat of Alexandria	1 00	75	50
10.	Royal Muscadine	1 00	75	50
11.	White Frontignan	1 00	75	50
12.	Any other variety	1 00	75	50

The A. O'Connor Co. SUITS & SKIRTS.
Send for Catalogue.

W. F. PAGE Boys' Suits
$1.00, 1.50, 2.00, 2.50, 3.00, 4.00, 5.00, 6.00.
Cor. Barrington and George Sts, Halifax

Class 79.

SMALL FRUITS.—(Dishes one Quart.)

Sec.		1st.	2nd.	3rd.
1.	Best collection Cranberries, named varieties..	$2 50	$1 50	..
2.	Best dish Cranberries, named variety.....	75	50	..
3.	Best collection of Cherries, kept in cold storage, one dish each.....	2 50	1 50	50
4.	Best collection of Currants, kept in cold storage, one dish each	2 00	1 00	50
5.	Best collection of Gooseberries, kept in cold storage, one dish each.....	2 00	1 00	50
6.	Best collection Raspberries, kept in cold storage, one dish each	2 00	1 00	50
7.	Best collection of Blackberries, one dish each variety	2 00	1 00	50
8.	Best dish Blueberries	1 00	50	..
9.	Best dish Huckleberries	1 00	50	..
10.	Best dish of any other edible native Berry...	75	50	..

Class 80.

FRUITS.—(Preserved for Table use.)

(In Glass Jars, Best 1 Quart.)

Labels with names of fruit and entry number must be pasted on each jar, or they will not be received.

Sec.		1st.	2nd.
1.	Strawberries	$2	$1
2.	Cherries	2	1
3.	Currants	2	1
4.	Raspberries	2	1
5.	Gooseberries.....	2	1
6.	Blueberries	2	1

The A. O'Connor Co. All purchases of $5.00 and over delivered free to any station in Eastern Canada. - - - -

W. F. PAGE MEN'S SUITS.
$5.00, 6.00, 8.00, 10 00, 12 00, 15.00, 18.00, 20.00.
Cor. Barrington and George Streets, Halifax.

Sec.		1st.	2nd
7.	Blackberries	$2	$1
8.	Apricots	2	1
9.	Peaches	2	1
10.	Plums	2	1
11.	Pears	2	1
12.	Crabs	2	1
13.	Quinces	2	1
14.	Apples	2	1
15.	Collection Fruit Preserves, not less than six, nor more than twelve, one each variety	3	2
16.	Collection of Fruit Jellies in Glass Jelly Jars, one Jar each variety, not less than six nor more than twelve	3	2
17.	Collection Pickles in pickle bottles, one each variety, not less than six, nor more than twelve	3	2
18.	Home-made Wine in bottles	2	1
19.	Home-made Vinegar	2	1
20.	Maple Sugar, 10 pounds, product of 1905	2	1
21.	Maple Syrup, 1 gallon, product of 1905	2	1

Class 81.

ORNAMENTAL PLANTS AND FLOWERS IN POTS.

(All plants must be named and labelled, and shown in pots not exceeding 12 inches in diameter, except large plants, which must be in Tubs.)

Sec.		1st.	2nd.
1.	Collection of Plants and Flowers, not entered in other sections, exhibited on a space of 50 feet	$20 00	$15 00
2.	Collection of Foliage and Ornamental Plants, not less than 12 varieties	$8 00	$6 00
3.	Collection of Ferns, not less than 10 varieties, Show Green House	5 00	3 00
4.	Collection of Geraniums, not less than 12 varieties	3 00	2 00
5.	3 Ferns, Tree, distinct	5 00	3 00
6.	1 "	3 00	2 00

The A. O'Connor Co. SKIRTS AND SUITS.
HALIFAX, N. S.

W. F. PAGE The best $2.50 Hat is THE SPHINX.
Cor. Barrington and George Sts., Halifax

Sec.		1st.	2nd.
7.	6 Greenhouse Plants, distinct, in bloom, not elsewhere enumerated	$5 00	$3 00
8.	6 Fine Foliage and Ornamental Plants, not elsewhere enumerated	5 00	3 00
9.	6 Ferns other than Tree), distinct	4 00	3 00
10.	3 Geraniums, Double, distinct	2 00	1 00
11.	" Single	2 00	1 00
12.	" Tricolor	3 00	2 00
13.	6 Fuchsias in bloom, distinct	4 00	2 00
14.	3 Fuchsias in bloom	2 00	1 00
15.	6 Begonias, Shrubby, in bloom, distinct	3 00	2 00
16.	" Tuberous, in bloom, double	5 00	3 00
17.	" Tuberous, in bloom, single	3 00	2 00
18.	" Rex	2 00	1 00
19.	3 Coleus, distinct	2 00	1 00
20.	6 Cladiums	5 00	3 00

Class 82.—(Amateurs only.)

Sec.		1st.	2nd.
1.	1 Maiden Hair Fern	$1 00	$0 50
2.	1 Palm Latania Bourbonica	1 00	50
3.	1 " Kentia Balmoriana	1 00	50
4.	1 Begonia (Rex of any variety)	1 00	50
5.	1 " Shrubby, (any variety)	1 00	50
6.	1 " Tuberous "	1 00	50
7.	1 Abutilon, in bloom	1 00	50
8.	1 Fuchsia	1 00	50
9.	1 Double Geranium	1 00	50
10.	1 Single Geranium	1 00	50
11.	I Ivy Leaved Geranium	1 00	50
12.	1 Rubber Plant	1 00	50
13.	1 Dracaenia, of any variety	1 00	50
14.	1 Hanging Basket Ivy Geranium	1 00	50
15.	1 Asparagus Sprengi	1 00	50

The A. O'Connor Co. ..SUITS & SKIRTS..
Send for Catalogue.

W. F. PAGE, BOYS' SUITS
$1.00, 1.50, 2.00, 2.50, 3.00, 4.00, 5.00, 6.00
Cor. Barrington and George Sts.

Sec.		1st	2nd.
16.	1 Asparagus Nanus Plumosa	$1 00	$0 50
17.	1 Heliotrope	2 00	1 00
18.	1 Lilium	1 00	50
19.	1 Campanula Fragilis	1 00	50
20.	I Window box filled with best flowering plants	2 00	1 00
21.	1 Wardian Case of Ferns	2 00	1 00
22.	1 Hedera Ivy	2 00	1 00
23.	1 " Variegated Ivy	2 00	1 00
24.	1 Bronze Geranium	1 00	50
25.	1 Silver Geranium	1 00	50
26.	1 Petunia Double	1 00	50
27.	1 Petunia Single	1 00	50
28.	1 Gloxinia	1 00	50

Class 83.—Cut Flowers.

Sec.		1st.	2nd.
1.	Collection of Dahlias, not less than 18 varieties	$4 00	$2 00
2.	" Gladiolus, not less than 12 varieties	3 00	2 00
3.	" Pansies, not less than 12 varieties	2 00	1 00
4.	" Phlox Drummondi, not less than 12 varieties, 3 trusses each	3 00	2 00
5.	" Verbenas, not less than 12 varieties, 3 of each	3 00	2 00
6.	" Sweet Peas, not less than 8 varieties, 6 of each	3 00	2 00
7.	" Zinnias, not less than 12 varieties	3 00	2 00
8.	" Lilium spikes, not less than 3 varieties	2 00	1 00
9.	" Annuals, named, not less than 20 varieties	3 00	2 00
10.	" Grasses, not less than 12 varieties, named, 3 of each	2 50	1 50
11.	Bouquet, Hand	2 50	1 50
12.	" Bridal	2 00	1 00
13.	" Loose	2 00	1 00
14.	Basket of Cut Flowers	2 00	1 00

The A. O'Connor Co. $4.95 Dress Skirts.
Mail Order House,
HALIFAX

W. F. PAGE THE UP-TO-DATE Clothier, Furnisher, and Hatter,
Cor. Barrington and George Sts., Halifax.

Sec.		1st.	2nd.
15.	Bouquet of Wild Flowers	$2 00	$1 00
16.	6 Dahlias, Show, distinct	2 00	1 00
17.	6 " Fancy	2 00	1 00
18.	6 " Pompone	2 00	1 00
19.	6 " Cactus	2 00	1 00
20.	6 " Single	2 00	1 00
21.	6 Gladiolus, Spikes	2 00	1 00
22.	6 Pansies	2 00	75
23.	5 Phlox Drummondi, 3 trusses each	1 00	75
24.	5 Phlox Perennial, distinct	1 00	75
25.	6 Verbenas, 3 trusses each	1 00	75
26.	6 Roses, Open Air	1 00	75
27.	6 Roses, Under Glass	1 00	75
28.	6 Scabious, distinct	1 00	75
29.	6 Sweet Peas	1 00	75
30.	6 Zinnias, distinct	1 00	75
31.	6 Carnations and Picotees, distince	1 00	75
32.	6 Antirrhinums	75	50
33.	12 Asters, distinct	2 00	1 00
34.	6 Asters, distinct	1 00	75
35.	1 Bouquet, Table, tied amateurs only)	2 00	75
36.	1 " side "	1 50	1 00
37.	1 Basket Flowers and Fruit, not more than 18 inches in diameter	3 00	2 00
38.	1 Floral Design for table, 1 piece	2 50	1 50
39.	1 Bouquet Dried Flowers, tied (amateurs only)	1 50	1 00

The A. O'Connor Co. SKIRTS and SUITS
Mail Order House, HALIFAX.

GEO. E. BOAK & CO.

DEALERS IN

Dry and Pickled FISH

SALT OF ALL KINDS ALWAYS ON HAND.

West India Wharf,
HALIFAX, N. S.

WRITE FOR PRICES.

GEO. E. BOAK & CO.

WHOLESALE AND RETAIL DEALERS IN

Hard and Soft

COALS

West India Wharf,
HALIFAX, N. S.

W. F. PAGE CUSTOM TAILORING
Suits-to-Order $16.00, 18 00, 20.00, 22.00
Cor Barrington and George Streets, Halifax

Division XI.--Fisheries and Marine Department.

Entries Close - - Monday, 21st August.

Superintendent.....Ald. F. F. MARTIN, Halifax.

Entrance Fees, 5 Entries and under, 25 Cents; over 5 Entries, 5 Cents each.

All exhibits must be in position not later than Tuesday, 12th September.

Class 84.

(All Fish, Sections 1 to 18, to be cured by Exhibitor.)

Sec.		1st.	2nd.
1.	Best Box of Hard Shore Codfish, 100 lbs., assorted sizes	$8 00	$5 00
2.	" Bank Codfish, 100 lbs., assorted sizes	7 00	4 00
3.	" Grocery Codfish, 100 lbs., assorted sizes	8 00	5 00
4.	" Green Codfish, 100 lbs, assorted sizes	5 00	3 00
5.	" Hard Shore Haddock	5 00	3 00
6.	" Hard Shore Hake	5 00	3 00
7.	" Hard Shore Pollock	4 00	2 00
8.	" Bank Haddock, 100 lbs	4 00	2 00
9.	" Bank Pollock, 100 lbs	3 00	2 00
10.	" Boneless Codfish	5 00	3 00
11.	Best barrel Salmon	15 00	10 00
12.	" Mackerel, Rimed	12 00	8 00
13.	" Mackerel, Plain	10 00	6 00
14.	" Herring, Split	7 00	5 00
15.	" Herring, Round	5 00	3 00
16.	Best Half Barrel Shad	7 00	5 00
17.	" Fat Herring	4 00	2 50

The A. O'Connor Co. CHILDRENS' UNDERWEAR
MAIL ORDER HOUSE, HALIFAX

W. F. PAGE Newest Styles in NECKWEAR. COLLARS. SHIRTS. ETC.
Cor. Barrington and George Streets, Halifax.

Sec.		1st.	2nd
18.	Best Barrel Alewives	$ 5 00	$ 3 00
	In awarding prizes for Pickled Fish, Judges will take particular notice of packages.		
19.	Best exhibit Cod Oil	5 00	3 00
20.	" Cod Oil, for medicinal purposes	6 00	4 00
21.	" Smoked Herring	3 00	2 00
22.	" Kippered Herring	3 00	2 00
23.	" Finnen Haddies	5 00	3 00
24.	" Canned Lobsters	Medal.	
25.	" Canned Salmon	"	
26.	" Canned Fish, other than above	"	
27.	" Cod Roes, cured for bait	5 00	3 00
28.	" Packages for exportation of Fish, viz:— Barrels, Halves, Quarters and Kits	6 00	4 00
29.	" Packages for exportation of Fish, viz:— Drums, Tubs, Boxes, Halves, Quarters	4 00	3 00
30.	" Packages for exportation of Fish, viz:— Hard and Soft Wood Casks and Butts	6 00	4 00
	Sections 28, 29 and 30 open to coopers' manufacturing in the City of Halifax, or other incorporated cities in the Maritime Provinces.		
31.	Best Exhibit packages for exportation of Fish, viz:— Barrels, Halves, Quarters and Kitts	6 00	4 00
32.	" packages for exportation of Fish, viz:— Drums, Tubs, Boxes, Halves, Quarters	4 00	3 00
33.	" packages for exportation of Fish, viz:— Hard and Soft Wood Casks and Butts	6 00	4 00
	Sections 31, 32 and 33 open to Coopers of the Maritime Provinces, other than those manufacturing in the City of Halifax and other cities.		
	All packages to be serviceable and made in accordance with the Dominion Inspection Act.		

The A. O'Connor Co. Children's Wear. Send for Catalogue.

W. F. PAGE MEN'S OVERCOATS
$5.00, 6 00, 8 00, 10.00, 12.00, 15 00, 18 00, 20.00.
Cor. Barrington and George Streets, Halifax.

Sec.		1st.	2nd.
34.	Best Exhibit of Harness Casks	$10 00	$7 00
35.	" Tight Packages, kegs, barrels and casks	8 00	5 00
36.	" Fresh and Live Fish	15 00	10 00
37.	" Hand Made Mackerel Nets	6 00	4 00
38.	" " Salmon Nets	7 00	5 00
39.	Best Exhibit of Hand Made Shad Nets	$ 6 00	$ 4 00
40.	" " Herring Nets	5 00	3 00
41.	" " Trawl, 40 fathoms complete	6 00	4 00
42.	" Fishing Dory, complete with Bulk heads, etc.	15 00	10 00
43.	" Fishing Flat	15 00	10 00
44.	" Lobster Trap	5 00	3 00
45.	" Model Fishing Vessel, with all appliances	15 00	8 00
46.	" Model Yacht, with all appliances	10 00	5 00
47.	" " Fishing Vessel	10 00	5 00
48.	" " Yacht (Amateur)	10 00	5 00
49.	" Pleasure Boat	15 00	5 00
50.	" Oars made from native wood, Machine made	5 00	2 50
51.	" Oars made from native wood, Hand made	5 00	2 50
52.	" Fishing Gear, Splitters, Jigs, etc.	Medal.	
53.	Best Display of Fishing Lines, Nets and Twines	"	
54.	" Fishing Hooks	"	
55.	" Ship's Cordage	"	
56.	" Ship's Blocks, Mast, Hoops, etc.	"	
57.	" Dry and Pickled Fish, packed for export	"	

SPECIAL PRIZE.

A Special Prize is offered by a merchant of Halifax for the best exhibit of fish caught by Nova Scotia Vessels engaged in the Bank fisheries, said exhibit to be of not less than 5 quintals, dried ready for market, and to comprise Codfish, Haddock and Pollock, caught between the months of June and September; exhibitor to state name of vessel in which fish were caught, and also state grade of salt used in curing. 1st prize, $15; 2nd prize, $10.

W. F. PAGE THE UP-TO-DATE CLOTHIER & FURNISHER,
Cor. Barrington and George Streets, Halifax.

Division XII.—Manufacturers and Industrial Department.

Entries Close - - Monday, 21st August.

Superintendent.....MR. JOHN F. LONGARD, Halifax.

All exhibits must be in position not later than Tuesday, 12th September.

All machinery in motion, except portable must be exhibited in Machinery Hall, which is fitted throughout with shafting, so that exhibitors can show their Machinery in operation Space, steam power and shafting will be furnished free of charge.

There are two shafts in Machinery Hall, each turned to $2\frac{1}{16}$ inch gauge,—speed 150 revolutions. There are also two shafts in Agricultural Hall, each turned to 2 inch gauge —speed 75 revolutions.

Exhibitors of portable engines driving the shafting belonging to the Exhibition will be furnished with fuel free of charge.

The main shafting in the Hall must not be interfered with or taken apart. Exhibitors must provide themselves with split pulleys.

All Machinery in the Building must be set in motion, and, if possible, kept in operation at regular work.

In deference to the views of many of the leading manufacturers, no money prizes will be awarded, but any exhibit of pre-eminent importance, merit or extent, may be recognized either by medal or diploma.

Class 85.—Engines, Iron and Wood Working Machinery, Mill Machinery, Pumps, etc.

Entrance Fee, 25 Cents each Article.

SEC.

1. Stationary Steam Engines and connections, and parts thereof; Steam Hammer, Road Engines, Portable, Traction Engines, etc.
2. Mining Machinery and Appliances of all descriptions.
3. Iron Working Machinery, Emery Wheels, Grinders, etc.
4. Wood Working Machinery of every description.
5. Flour Mill Machinery and Appliances of all kinds.

The A. O'CONNOR CO. MOURNING MILLINERY,
Mail Order House, HALIFAX

W. F. PAGE MALLORY HATS FOR MEN THE BEST
ALL STYLES, $3.00.
Corner Barrington and George Streets, Halifax

SEC.

6. Saw Mill Machinery and Appliances of all kinds; Portable Saw Mill in operation, etc.
7. Road Making Machinery, Graders, F[illegible]e and Steam Rollers, Drag Scrapers, Stone Crushers, etc.
8. Fire Engines, Portable and Stationary, Steam, Chemical and Hand Fire Extinguishers, etc.
9. Pumps, Wind, Steam and Power, Well, Force and Cistern Pumps.
10. Machines for Miscellaneous Purposes, Boot and Shoemaking Machinery, Brick Machines, Hoist and other Machinery not coming under any of the other headings.
11. Railway and Street Car Appliances, Locomotive, Passenger and Street Cars, Headlights, Lamps, Couplings, etc.
12. Telegraph and Telephone Appliances, Fire Alarm, Telegraph, Telegraphic Instruments, Telegraph and Telephone Supplies, etc.
13. Electrical Supplies and Appliances. All kinds of Electrical Inventions and Appliances, Dynamos, Lamps, Lighting and Heating Apparatus, etc.

Class 86.—Agricultural Implements.

Entrance Fee, 25 Cents each Article.

Agricultural Implements should be labelled with the name of the Exhibition, name of machine, its use and price, and should be exactly the same in construction and finish as those sold to the farmers at the prices named, and not merely specimens got up for Exhibition.

SEC.

1. Grain and Seed Drills of all kinds.
2. Mowing Machines.
3. Reaping Machines.
4. Horse and Steam Power Threshers and Separators.
5. Fanning Mills.
6. Hay Working Implements.
7. Portable Grist Mills.
8. Grain and Corn Crushers and Grinders.

The A. O'Connor Co. 75c. SHIRT WAISTS.
HALIFAX, N. S.

W. F. PAGE The Leading Store for Men's Hats and Furnishings.
Cor. Barrington and George Sts., Halifax

SEC.

9. Horse Powers of all kinds.
10. Machines for Cutting and Pulping Roots.
11. Straw Cutters.
12. Steam Ploughs and Cultivators.
13. Iron and Wooden Ploughs of all kinds.
14. Horse Shoes and Cultivators.
15. Iron and Wooden Harrows.
16. Iron and Wooden Land Rollers.
17. Ensilage Corn Cutter and Elevator.
18. Potato Diggers.
19. Portable Engines.
20. Traction Engines.
21. Manure Spreaders, Stump Extractors, Corn Shellers and Planters, Cider Mills and Presses; and all other Machines and Implements used for agricultural purposes.
22. Specimens of Farm and other Fencing.
23. Specimens of Common and Self-acting Farm and other Gates.
24. Wire Stay Crimper Machine.

Class 87.—Stoves and Ranges.

Entrance Fee, 25 Cents; $1.00 for Collective Exhibit.

1. Heating and Cooking, Coal, Oil and Gas Stoves and Ranges, all patterns and sizes.
2. Display of Stoves and Heating Utensils by one manufacturer.

GRATES, FURNITURE, ETC.

3. Parlor Grates, portable and stationary; Hot Air Furnaces, Steam and Hot Water Heating Apparatus, etc.

CASTINGS, HOLLOW WARE, ETC.

4. Iron Castings of all kinds, Monuments, Fountains, Registers, and Ventilators, Cresting, Fencing, Car and other Wheels, Castings for Building Purposes and Bridge Works, and for Railway Cars and Locomotives, Plain and Enamelled Hollow Ware, Cast Iron Stable Fittings, etc.

The A. O'CONNOR CO. All kinds of LADIES' WEAR
Mail Order House HALIFAX.

W. F. PAGE Men's Clothier and Tailor,
Cor. Barrington and George Sts., Halifax

Class 88.—Carriages, Waggons, etc.

Entrance Fee, 25 Cents for each Vehicle, and $1.00 for Display of Material.

Exhibitors must confine their entries to one vehicle of a kind in each section, and are requested to attach neat cards to their exhibits, stating the selling price.

Sec.

1. Fine heavy work, Coaches, Landaus, Landaulets, Broughams, Coupes and Coupelettes, Hacks, Busses, etc.
2. Fine light work, Phaetons, Buggies, Carts, Democrats, Sulkies, Cutters and all light single-horse vehicles of all kinds.
3. Farmers', Lumber, Delivery, Express Waggons, Carts, Lorries, Sleighs, etc.

   Carriages and Buggy Bodies and sleighs (unironed), Carriage Dashes, Buggy Tops, Buggy Gears, wheels and wheel materials, bent stuff, and other materials for carriages and sleighs, etc.
5. Steel and Wrought Iron Axles, Carriages, Buggy and Waggon Springs and Carriage Forgings.
6. Bicycles and Tricycles.
7. Horseless Carriages.

Class 89.—Safes and Scales.

Entrance Fee, 25 Cents each Article.

Sec.

1. Fire and Burglar Proof Safes, Vault Doors and Bank Lock Combinations.
2. Counter and Platform Scales.

The A. O'Connor Co. LADIES' UNDERWEAR
Send for Catalogue.
Mail Order House, HALIFAX.

The Halifax Hotel

Under New Management

DINING ROOM

ROTUNDA

The only hotel in the Province which has a Roof Garden, and from which one can command a complete view of the famous Halifax Harbor and Fortresses. The large Rotunda and well lighted dining room, capable of seating 250 guests, are features in themselves. Under the new management the Hotel has been steadily improved, fitted with fire escapes, elevators, private baths and suites, and to-day is the leading Hotel in Eastern Canada.

E. L. MACDONALD, Manager.

W. F. PAGE TRUNKS and SUIT CASES
AT THE RIGHT PRICE.
Corner Barrington and George Streets, Halifax.

Division XIII.—Miscellaneous Manufactures.

Entries Close - - Monday, 21st August.

Superintendent.....MR. W. J. CLAYTON, Halifax.

Entrance Fee, 25 Cents; $1.00 for Collective Exhibit.

Exhibits must be in position not later than Tuesday, 12th September.

In deference to the views of many of the leading manufacturers, specific prizes have not been affixed to the sections of the following classes, but any exhibit of pre-eminent importance, merit or extent, may be recognized either by medal or diploma.

Class 90.—Hardware, Tools, Cuttlery, &c.

SEC.

1. Table and other Cutlery, Razors, etc.
2. Fire Arms and Sporting Goods.
3. Bells, Skates, Fishing Rods, Lines and appliances.
4. Cut and Pressed Nails, Screws, Bolts, Rivets and Washers.
5. Machinists' and Mechanical Engineers' Tools.
6. Tinsmiths' and Ironworkers' Tools.
7. Edge Tools, Saws and Chopping Axes.
8. Spades, Hoes, Picks, Shovels, etc.
9. Hay, Manure and other Forks, and Agricultural Tools.
10. Scythes and Lawn Mowers.
11. Locks and Keys, Files, Horse Shoes and Nails, and other manufactured Iron Work, etc., etc.

The A. O'Connor Co. CHILDREN'S SUITS
Mail Order House, HALIFAX

W. F. PAGE MEN'S PANTS
$1.25, 1.50, 2.00, 2.50, 3.00, 4.00, 5.00.
Cor. Barrington and George Sts., Halifax

Class 91.—Gas Fixtures and Wire Work, &c.

SEC.

1. Gas and Kerosene Fixtures of all kinds.
2. Plumbers' and Engineers' Brass Work.
3. Tinsmiths' Work, Tinware and Wire Work, etc., etc.

Class 92.—Metal Work.

SEC.

1. Lead Pipe, Lead Shot, Sheet Lead, Sheet Brass Work, Sheet Zinc Work, Coppersmith's Work, and Show Cases, etc.

Class 93.—Goldsmiths' and Silversmiths' Work, Jewellery, &c.

SEC.

1. Sterling Silver, Flat and Hollow Ware, Electroplated Ware and Nickel-plaed Ware, etc.; Medals, Gold and Silver Chains and Lockets, Bracelets, Necklets; Ladies' and Gents' Gold Suites; Watches, Clocks, Diamond Setting, Gold and Silver Leaf, etc.

Class 94.—Skilled and Mechanical Work.

SEC.

1. Specimen of Workmanship by Mechanics.
2. " " Apprentices.
3. " " Non-mechanics.

Class 95.—Refrigerators.

SEC.

1. Refrigerators for Family, Butchers', Brewers', or Grocers' use, etc.

The A. O'Connor Co. NECKWEAR AND FURS
HALIFAX, N. S.

W. F. PAGE Boys' Suits
$1.00, 1.50, 2.00, 2.50, 3.00, 4.00, 5.00, 6.00.
Cor. Barrington and George Sts, Halifax

Class 96.—House Furnishings.

SEC.

1. Washing Machines, Mangles, Clothes Wringers, Bird Cages, Lamps, Sad Irons, Cinder Sifters, Cornices, and other house furnishing goods.
2. Corn brooms, Brushes for Painters and miscellaneous purposes.
3. Hollow Wooden Ware, Wash Tubs, Pails; Children's Toys, Children's Express and Pleasure Waggons and Sleighs, Wheelbarrows and othe wooden goods.

Class 97.—Tents, Bunting, &c.

SEC.

1. Tents, Flags, Bunting, Camp Bedsteads and equipages, Sails for Vessels, etc.

Class 98.—Leather, Boots, Shoes, and Shoemakers' Tools, &c.

SEC.

1. Assortment of Men's, Women's and Children's Boots and Shoes, Machine or hand made, either for custom or wholesale trade.
2. Prepared Calf Skins, Sheep Kids and Cowhides; Sheep Skin Linings, Glove Kids; Cordovan Leather, Leather for Belting; Sole Leather Upper Leather, Upholsterers' Leather, Leather Belting, Harness Leather, Leather for Carriage Work, and all other kinds of leather used for manufacturing purposes.
3. Boot and Shoemakers' Lasts and Trees, Pegs, Nails and Rivets, etc.

Class 99.—Harness and Saddlery, and Material.

SEC.

1. Harness for Carriage, heavy draught or express horses, (double and single); Saddles, Stirrups, Whips, etc.; Check for Horse Collars; Horse Blankets, Kerseys for Horse Clothing, etc.

The A. O'Connor Co. Waiting Room and Toilet for Ladies' Convenience.

W. F. PAGE The Leading Store for Men's Hats and Furnishings,
Cor. Barrington and George Sts., Halifax

Class 100.—Engine Hose and Rubber Goods.

SEC.

1. Engine Hose, Leather and Rubber; Rubber and Leather Belting, and rubber goods of all descriptions; Fancy Leather Work (Firemen's Hats, Belts, etc.)

Class 101.—Trunkmakers' Work.

SEC.

1. Trunks, Valises, Saddle Bags, Dressing Cases, Travelling Cases, and and other kindred goods.

Class 102.—Furniture and Upholstery.

SEC.

1. Furniture of all kinds; Drawing-room, Dining-room and Bed-room suites, Office Furniture; Chairs, Tables, Mantels and Over Mantels; Pier and Mantel Mirrors; Bed-Bottoms and Mattresses, Wall-pockets and Brackets, Upholstering.

Class 103.—Glassware, Earthenware, etc.

SEC.

1. Stained Glass for Churches and Domestic purposes, Embossed Glass, Bevelled Cut Glass, Window and Mirrow Glass, and all other descriptions of Glassware.
2. Decorated Stoneware and Earthenware, White Graniteware, Cream-colorware Stoneware, Rockingham-ware, Red-ware and Pottery.

Class 104.—Bookbinding, Printing and Stationery.

SEC.

1. Bookbinding (Blank Book and Letterpress) in all styles of leather and cloth; Pocket Books, Wallets, and fancy leather goods.
2. Letter Press Printing; Job Printing—Bill Heads, Letter Heads, Cards, Legal Forms; Posters—plain, colored or ornamental.

The A. O'Connor Co. SATISFACTION GUARANTEED OR YOUR MONEY BACK.
HALIFAX, N. S.

W. F. PAGE THE UP-TO-DATE Clothier, Furnisher, and Hatter, Cor. Barrington and George Sts., Halifax.

SEC.

3. Millboard or Strawboard, Writing, Printing and Blotting Paper; Paper Bags, Wrapping Paper, Wood Pulp, etc.
4. Printing Type, Electrotyping, Stereotyping, Rubber and Metal Stamps, etc.
5. Specimens of Paper Ruling.
6. Printing and Writing Inks, black and colored.
7. Lithographic Work, plain and in colors; Show Cards, etc.
8. Penmanship, business and ornamental.
9. Designs of Wall Papers, Oil Cloths, Book Covers, Cabinet Work or Stained Glass Windows.
10. Illuminated Addresses.
11. Rubber Stamps, Steel Engravings, etc.
12. Christmas and New Year Cards, Canadian make.
13. Anatomical Models for Art Schools.

Class 105.—Paper Hangings, Shades, Blinds, etc.

SEC.

1. Printed Paper Hangings, Flock, Marble and Veined Paper, etc., Varnished and Enamelled Paper, Imitations of Wood and Leather; Paper Hangings in Decorations, Window Shades and Blinds, painted and printed, etc.

Class 106.—Groceries and Provisions.

SEC.

1. Cornmeal, Starch, Wheat Flour, Buckwheat Flour, Pot and Pearl Barley, Oatmeal; Baking Powders, Yeasts, Wedding Cakes and Confectionery of all descriptions; Biscuits, etc.
2. Canned, Dried and Preserved Fruit and Vegetables of all descriptions, Jams and Jellies.
3. Salted, Smoked, Preserved, Tinned and Potted Meats of all kinds.
4. Coffee and Spices, Chicory, Cocoas, Chocolate and other aromatic beverages.
5. Sugar Dry Lump, Granulated, Ground and Yellow); Maple Sugar and Beet Sugar.
6. Cordials and Syrups.
7. Tobaccos and Cig

The A. O'Connor Co. Infant's Outfits, Mail Order House, HALIFAX.

W. F. PAGE MEN'S PANTS
$1.25, 1.50)0, 2.50, 3.00, 4.00, 5.00.
Cor. Barrington and George Sts., Halifax

Class 107.—Wines.

SEC.

1. Commercial Exhibit of Dry, Sweet and Sparkling Wines, Canada Claret, etc.

Class 108.—Hair Work.

SEC.

1. Ladies' Hair Work, Gents' Hair Work, and Hair Jewellery.

Class 109.—Building Work and Material.

SEC.

1. Bricks, Drain Tiles, Roofing Slates, Cements, Marble and Granite, Carved Stone Work, etc.
2. Machine-made Doors, Sashes and Venetians, Machine Wrought Mouldings, Stair Newels, and other woodwork for building purposes.
3. Fresco Decorations, Plaster Centre Pieces, Cornices, Brackets, etc.; Mantel Pieces in Marble and Marbleized Slats, etc.
4. Sign Writing and Wood Graining; Galvanized Iron Work for Building purposes, and all other specimens of workmanship and material for building purposes.

Class 110.—Knitting and Sewing Machines.

SEC.

1. Knitting Machines, hand and power, for family and manufacturing purposes.
2. Sewing Machines, hand and power, for family and manufacturing purposes.

Class 111.—Musical Instruments.

SEC.

1. Organs—Cabinet, Parlor or Church.
2. Pianos—Grand, Square and Upright.
3. Band Instruments—Brass, Reed and Stringed.
4. Drums, and other musical instruments of all kinds.

The A. O'CONNOR CO. CASHMERE HOSIERY,
Mail Order Dept., HALIFAX.

W. F. PAGE MALLORY HATS FOR MEN THE BEST
ALL STYLES, $3.00.
Corner Barrington and George Streets, Halifax

Class 112.—Paints, Oils, etc.

SEC.

1. Oxides, Ochres and Ochrey Earths, ground or unground, washed or unwashed, calcined or raw, and all other dry colors.
2. Paints or Colors, pulped or ground in oil or other liquids, and all ready-mixed paints.
3. Japan, Varnish, Lacquers, Liquid Dryers, Collodion, Old Finish or other Varnishes.
4. Oils—Lubricating, Lard, Linseed, raw or boiled, and oils for manufacturing purposes.

Class 113.—Philosophical and Surgical Instruments and Appliances.

SEC.

1. Mathematical and Engineering Instruments.
2. Optical Instruments, including Microscopes and accessories.
3. Chemical Apparatus and Glassware, collection of.
4. Artificial Limbs, Trusses and Orthopedic appliances.
5. Surgical Instruments, collection of.
6. Models of Invention.
7. Electro-Therapeutic and appliances.
8. Dental instruments and appliances, collection of.
9. Extra Entries.

Class 114.—Chemical Manufactures, Pharmaceutical Preparations, etc.

SEC.

1. Chemicals, assortment of; Chemical Crystals, etc.
2. Pharmaceutical Preparations, assortment of.
3. Petroleum Products, other than oil, including Aniline Dyes.
4. Agricultural Fertilizers of all kinds.
5. Soaps, laundry and toilet.
6. Glue and Gelatine, assortment of.
7. Mineral Acids, samples of.
8. Toilet and Perfumery requisites.
9. Fruit Essences and Flavoring Extracts, artificial; Fruit Flavoring from Fruits, etc.
10. Druggists' Glassware, etc.

The A. O'Connor Co. Goods delivered FREE to any station in Maritime Provinces for $5 purchase.

W. F. PAGE, BOYS' SUITS
$1.00, 1.50, 2.00, 2.50, 3.00, 4.00, 5.00, 6.00.
Cor. Barrington and George Sts.

SEC.

11. Fluid Extracts of Medicinal Herbs, assortment of.
12. Rare Drugs and Chemicals, collection of.
13. Medical and Surgical Bandages.
14. Shoe Blacking and other leather dressings.
15. Medicinal Sugar-coated and Gelatine-coated Pills, in usual trade packages.
16. Extra Entries.

TEXTILE FABRICS.

Class 115.—Woollen Goods.

SEC.

1. Alpacas, Blankets, Rugs, Druggets, Flannels, Shawls, Winceys, and yarns of all kinds.
2. Cashmeres, Broadcloth, Doeskins, Etoffes, Naps, Pilots, Beavers, Presidents Coatings, Serges, Tweeds, Worsted Cloths and Felt Cloths, etc.

Class 116.—Knitted Woollen Goods.

(*For those who manufacture for the Retail Trade only.*)

SEC.

1. Cardigan Jackets, Drawers and Shirts.
2. Hose and Half-hose, Ladies' and Misses'.
3. Nubias and Scarfs, etc., etc.

Class 117.—Cotton Goods.

SEC.

1. Bags and Bean Wraps.
2. Cotton Sheetings, bleached and unbleached.
3. Counterpanes, white and colored.
4. Duck and Denims.
5. Ginghams, plain and fancy.
6. Shirtings, striped and fancy woven.
7. Tickings, striped and checked.
8. Prints, assortment.
9. Cotton Flannels, bleached and unbleached.
10. Apron Checks and Permanent Linings.

The A. O'Connor Co. THE MOST MODERN MILLINERY SHOWROOMS IN EASTERN CANADA.

W. F. PAGE MEN'S OVERCOATS
$5.00, 6 00, 8 00, 10.00, 12.00, 15 00, 18 00, 20.00.
Cor. Barrington and George Streets, Halifax.

Sec

11. Beetle Twills, Black Casbans, Satteens, Jeans.
12. Twill Pocketings, Chester Stouts.
13. Brown dressed Hollands; Plain and Fancy Muslins.
14. Yarns, white and colored.
15. Carpet Wraps, Knitting Cotton, etc., etc.

Class 118.—Carpets, Mats, etc.

Sec.

1. Carpets—Union, Wool, Tapestry, Brussels and Wilton.
2. Cocoa Matting, Wool Mats, Dusters, etc.

Class 119.—Wearing Apparel (Canadian Manufacture)

(*For those who manufacture for the Retail Trade only.*)

Sec.

1. Cloth Caps, Felt and Silk Hats, etc.
2. Overcoats (Canadian Cloth).
3. Gentlemen's and Boys' Suits (Canadian Cloth).
4. Ties and Scarfs, Collars and Cuffs.
5. Ladies' and Infants' Underclothing, Corsets, etc.
6. Ladies' Bonnets and Hats, Mantels and Jackets, etc.
7. Gentlemen's White and Fancy Flannel Shirts.
8. Gloves and Mits—Kid, Leather and Woollen, etc.
9. Silk Sewings and Twists, Silk and Satin Ribbons.
10. Buttons of various kinds.
11. Re-dyed Goods in Silks and Woollens.
12. Ostrich Feathers, new and re-dyed.

Class 120.—Flax and Hemp Goods made from the growth of Canada.

Sec.

1. Bags, Cordage, Twines and Lines.
2. Flax in its various stages of manufacture, from straw to bleached lint.

Class 121.—Furs (Canadian Manufacture.)

Sec.

1. Ladies' and Gentlemen's Furs of all kinds.
2. Sleigh Robes and Rugs, etc.
3. Overcoats made from the pelt of any domestic animal.

The A. O'Connor Co. Wedding Millinery HALIFAX, N. S.

1855 1905

H. H. FULLER & CO.

HALIFAX, N. S.

At Your Service....

We are always at your service whenever you require anything in the line of

General Hardware, Mill and Mining Supplies, etc.,

IN MILL SUPPLIES WE HAVE

Rubber and Leather Belting, Wood Pulleys Files, Babbit Metal, Belt Lacing, Etc., Etc., Etc.,

All of the very best quality obtainable.

OUR STOCK OF

GENERAL HARDWARE

Consists of every line that an up-to-date store should carry.

We are pleased at all times to receive enquiries, which always have our immediate attention.

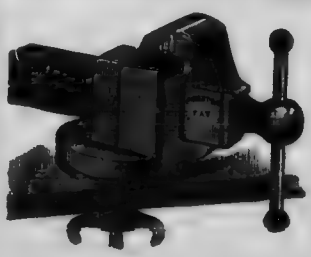

Best Goods Lowest Prices

W. F. PAGE Men's Clothier and Tailor,
Cor. Barrington and George Sts., Halifax

Division XIV.—Education and Natural History.

Entries Close - - Monday, 21st August.

Superintendent.....SUPERVISOR McKAY, Halifax.

Entries must be in position not later than Tuesday, 12th September.

Societies, Museums, Colleges, etc., may exhibit, but not in competition.

All exhibits must be the property of the exhibitor, and must be correctly labelled with name and locality where the specimens are found At least one-fourth of the specimens in every entry must not have been exhibited at last Exhibition.

The Judges will not give any award unless the exhibits come up to the required standard of excellence.

All work exhibited for competition under Classes 123 and 124, must not have been exhibited at any previous Exhibition.

Class 122.—Mines and Minerals of Nova Scotia.

(*No Entrance Fee.*)

Sec.		
1.	Scientific Collection of Minerals	Silver Medal.
2.	Economic Collection of Ores properly named and classified	"
3.	Collection illustrative of the Geology of Nova Scotia	"
4.	Coal, Round, Slack, Briquettes, Coke, etc.	"
5.	Iron, Ores, Fluxes, Pig Iron and products	"

The A. O'Connor Co. SEND FOR Illustrated Catalogue
Mail Order House, HALIFAX

W. F. PAGE THE UP-TO-DATE CLOTHIER & FURNISHER,
Cor. Barrington and George Streets, Halifax.

Sec.		
6.	Copper, Ores, Matte, Ingots, etc.	Silver Medal.
7.	Gold, Ores, Quartz, Tailings, Amalgam, etc.	"
8.	Antimony, Ore and products	"
9.	Manganese	"
10.	Gypsum, crude and boiled, calcareous	"
11.	Clay, Kaolin, Silix, and other material for making bricks, pottery, tiles, terra cotta, etc., raw and manufactured	"
12.	Limestones, Schistose, Granite, Slate, etc., rough, hewn and polished	"
13.	Refractory material for furnaces, Stealite, Mica, etc.	"
14.	Lime and Cement, raw and manufactured	"
13.	Mineral waters	"
16.	New Minerals	"

Class 123.—Birds, Insects, etc.

(No Entrance Fee.)

Sec.		1st.	2nd
1.	Collection of Stuffed Birds and Mammals, labelled with common and scientific names	[illegible]	$5
2.	Collection of Native Insects, labelled with common and scientific names	5	3
3.	Collection of Insects injurious to useful plants, labelled with common and scientific names	5	3
4.	Collection of Insects beneficial to useful plants, labelled with common and scientific names	5	3
5.	Collection of Dried Forage Plants of Nova Scotia, labelled with common and scientific names	5	3
6.	Collection of Noxious Agricultural Weeds of Nova Scotia, labelled with common and scientific names	5	3
7.	Collection of Pressed and Mounted Plants and Herbs, named and classified	5	3
8.	Collection of Native Ferns grown in pots and properly named	5	3
9.	Native Woods, collection of, with bark attached, and also with rough and polished surface, and labelled with common and scientific names	5	3

The A. O'Connor Co. $7.50 COSTUME
THE MAIL ORDER HOUSE
HALIFAX. N. S.

W. F. PAGE CUSTOM TAILORING
Suits-to-Order $16.00, 18.00, 20.00, 22.00
Cor Barrington and George Streets, Halifax

Class 124.—Public Schools (Competitions in Sub-Divisions of each Grade.)

(*No Entrance Fee.*)

On every exhibit there must be written in a very distinct and neat hand, and in two lines the following facts regarding the exhibitor: (1st line) Name in full, age, and grade of the pupil; (2nd line) The school and county of the pupil.

Thus: Jennie Wynette, 10 years, Grade V.,
Ferndale School, Yarmouth Co.

A teachers' diploma for the best Collective Exhibit from each sub-division, provided the work is of sufficient merit.

A pupil's white medal for the best Individual Exhibit in each sub-division provided the work is of sufficient merit.

Sec.		Medals.
1.	Kindergarten.—(*a*) Drawing. (*b*) Modelling in Clay. (*c*) Paper Work or Weaving. (*d*) Original Designs	5
2.	Grade I.—(*a*) Samples of Writing or Printing. (*b*) Drawings. (*c*) Modelling in Clay. (*d*) Paper Work.....	4
3.	Grade II.—(*a*) Samples of Writing. (*b*) Drawing. (*c*) Modelling in Clay. (*d*) Paper Forms. (*e*) Representation of School-Room	5
4.	Grade III.—(*a*) Copy Book No. 1, or equivalent samples of Writing. (*b*) Drawing. (*c*) Modelling in Clay. (*d*) Map of the County in which the pupil lives. (*e*) Sewing suitable for Grade. (*f*) Collection of Objects for Nature Lessons of the Grade	6
5.	Grade IV.—(*a*) Copy Books 2 and 3, or equivalent samples of Writing. (*b*) Drawing. (*c*) Modelling in Clay. (*d*) Map of Nova Scotia. (*e*) Sewing suitable for the Grade. (*f*) Collection for Nature Lessons of Grade...	6
6.	Grade V.—(*a*) Copy Book 4 and 5, or equivalent samples of Writing. (*b*) Drawing. (*c*) Modelling in Clay. (*d*) Map of Canada. (*e*) Sewing for Grade. (*f*) Collection for Nature Lessons of Grade.....	6

The A. O'Connor Co. $12 COSTUME. Send for Catalogue.

W. F. PAGE Newest Styles in NECKWEAR, COLLARS, SHIRTS, ETC.
Cor. Barrington and George Streets, Halifax.

Sec.		Medals.
7.	Grade VI.—(*a*) Copy Books 6 and 7, or equivalent samples of Writing. (*b*) Drawing. (*c*) Modelling in Clay. (*d*) Map of North America. (*e*) Sewing for Grade. (*f*) Collection for Nature Lessons of Grade.....	6
8.	Grade VII.—(*a*) Copy Books 7 and 8, or equivalent samples of Writing. (*b*) Drawing. (*c*) Modelling in Clay. (*d*) Map of Europe. (*e*) Sewing for Grade. (*f*) Scientific Collection for Nature Lessons.....	6
9.	Grade VIII.—(*a*) Copy Book No. 9 for Boys, No. 10 for Girls, or equivalent samples of Writing. (*b*) Drawing. (*c*) Modelling in Clay. (*d*) Map of British Islands, with Counties. (*e*) Sewing for Grade. (*f*) Scientific Collection for Lessons on Nature. (*g*) Samples of Cookery. (*h*) Products of School Garden Exhibited by and judged from properly certified and dated photographs	8
10.	Grade IX.—(*a*) Collection of Commercial Forms, or a Set of Accounts. (*b*) Drawing Book or equivalent Collection of Drawing Exercises. (*c*) Maps or Charts. (*d*) Natural Science. Drawings or Illustrations. (*e*) Botanical Collection. (*f*) Home-made Apparatus, Models, etc., bearing on work of Grade. (*g*) Set of Model Exercises in any other of the subjects of the Grade. (*h*) Samples of Cookery. (*i*) Products of School Garden Exhibited by and judged from properly certified and dated Photographs	9
11.	Grade X.—(*a*) Collection of Commercial Forms, or a Set of Accounts. (b) Drawing Book, or an equivalent Collection of Drawing Exercises. (*c*) Maps or Charts. (*d*) Natural Science, Drawings and Illustrations. (*e*) Mineralogical Collection. (*f*) Home-made Chemical Apparatus. (*g*) Set of Model Exercises in any other subject of the Grade. (*h*) Samples of Cookery. (*i*) Products of School Garden Exhibited by and judged from properly certified and dated Photographs.....	9

THE A. O'CONNOR CO. $4.95 Dress Skirts. Mail Order House, HALIFAX.

W. F. PAGE The best $2.50 Hat is THE SPHINX.
Cor. Barrington and George Sts., Halifax

Sec.		Medals.
12.	Grade XI.—(*a*) Drawing Book, or equivalent Collection of Drawing Exercises. (*b*) Natural Science Drawings or Illustrations. (*c*) Home-made Physical Apparatus. (*d*) Home-made Physiological or Anatomical Preparations. (*e*) Historical or Ethnographical Charts. (*f*) Model Set of Exercises in any Language Subject of the Grade. (*g*) Samples of Cookery. (*h*) Products of School Garden Exhibited by and judged from properly certified and dated Photographs	8
13.	Grade XII.—(a) Collection of Scientific Drawings. (*b*) Mathematical Drawings. (*c*) Model or original set of Mathematical Exercises. (*d*) Historical or Ethnographical Charts. (*e*) Model Set of Language Exercises. (*f*) Botanical Collection. (*g*) Zoological Collection. (*h*) Geographical Collection. (*i*) Physical Apparatus, home-made. (*j*) Chemical Apparatus, home-made. (*k*) Hygienic Models, home-made. (*l*) (*l*) Microscopic Slides or Preparations.....	12
	Total Medals for the above.....	85

The Judges may, at their discretion, award a Teacher's Silver Medal to exhibits of very special merit in best five of the above sub-divisions.

Class 125.—Public Schools (Collective Exhibit in each Grade.)

A Teacher's Silver Medal for the School making the best collective Exhibit in any of the 12 Grades above, one Medal for each Grade. Any school sending a collective exhibit from any sub-division may have within that collective exhibit an individual exhibit which may be entered as as such, and may compete as an individual exhibit with other individual exhibits. The Medals for this class.. 12

One Diploma will be awarded to the trustees of the school or schools making the best Collective Exhibits from the Common Schools, and another Diploma for the best High School work, and a third Diploma for the finest play ground improved by fences, trees, flower beds, etc., exhibited and judged by photographs.

The A. O'Connor Co. $7.50 Costume.
Mail Order House,
HALIFAX

W. F. PAGE MEN'S SUITS.
$5.00, 6.00, 8.00, 10 00, 12 00, 15.00, 18.00, 20.00.
Cor. Barrington and George Streets, Halifax.

Class 126.—Public and Private Schools.

Manual Training Work.

BENCH WORK.

Cardboard.

Sec		1st.	2nd.	3rd.
1.	Grade V.—Best Exhibit Cardboard Work...	$0 75	$0 50	$0 25

Woodwork.

2.	Grade VI.—Best School Exhibit.....	1 00	75	50
3.	" Individual Exhibit	50	40	30
4.	Grade VII.—Best School Exhibit.....	$1 00	$0 75	$0 50
5.	" Individual Exhibit	50	40	30
6.	Grade VIII.—Best School Exhibit.....	1 00	75	50
7.	" Individual Exhibit.. ...	50	40	30
8.	Grade IX.—Best School Exhibit.....	1 00	75	50
9.	" Individual Exhibit	50	40	30
10.	Grade X.—Best School Exhibit	1 00	75	50
11.	" Individual Exhibit	50	40	30
12.	Grade XI.—Best School Exhibit	1 00	75	50
13.	" Individual Exhibit	50	40	30

A Teacher's Diploma for Collective Exhibits.

DRAWING.

Cardboard.

14.	Grade V.—Best Grade Exhibit.....	75	50	25

Woodwork Course.

15.	Grade VI.—Best Grade Exhibit.....	75	50	25
16.	" Individual Exhibit	50	40	25
17.	Grade VII.—Best Grade Exhibit.....	75	50	25
18.	" Individual Exhibit	50	40	25
19.	Grade VIII.—Best Grade Exhibit.....	75	50	25
20.	" Individual Exhibit. ...	50	40	25
21.	Grade IX.—Best Grade Exhibit.....	75	50	25
22.	" Individual Exhibit	50	40	25
23.	Grade X.—Best Grade Exhibit.....	75	50	25

The A O'Connor Co. Waiting Room and Toilet For Ladies' Convenience.

W. F. PAGE TRUNKS and SUIT CASES
AT THE RIGHT PRICE.
Corner Barrington and George Streets, Halifax.

Sec.		1st.	2nd.	3rd.
24.	Grade X.—Best Individual Exhibit	$0 50	$0 40	$0 25
25.	Grade XI.—Best Grade Exhibit	75	50	25
26.	" Individual Exhibit	50	40	25
27.	Best Collection Native Woods, showing bark, cross and transverse sections	1 00	75	50
28.	Best Exhibit Pressed Leaves, from Native Trees	1 00	75	50

A Teacher's Diploma for Collective Exhibits.

Class 127.—Public or Private Schools (Natural History).

(*Entrance Free.*)

Exhibits must be the collection of Public and Private School pupils only.

These exhibits can also at the same time compete in the three preceding classes where eligible. Money prizes for the first and second best individual collection (if of sufficient merit). Diploma for best collective exhibits from schools.

Individuals compete only against individuals, and collective school exhibits against collective school exhibits.

At least one-fourth of the specimens in each entry in this class must not have been exhibited before.

Sec.		1st.	2nd.
1.	Native Minerals (localities, etc., named)	$4	$2 50
2.	Minerals, (localities, etc., named)	4	2 50
3.	Native Economic Ores, Stones, Earths, etc., (localities, etc., named)	4	2 50
4.	Rocks of Nova Scotia (localities, etc., named)	4	2 50
5.	Fossils of Nova Scotia (localities, etc., named)	4	2 50
6.	Flowering Plants of Nova Scotia (localities, etc., named)	4	2 50
7.	Non-flowering Plants of Nova Scotia (localities, etc., named)	4	2 50
8.	Insects of Nova Scotia (localities, etc., named)	4	2 50
9.	Birds of Nova Scotia (localities, etc., named)	4	2 50
10.	Osteology of the Vertebrates of Nova Scotia	4	2 50
11.	Shells of Nova Scotia	4	2 50
12.	Woods of Nova Scotia (showing bark, and with transverse and two longitudinal sections dressed	4	2 50

The A. O'Connor Co. Flannelettes and Flannels.
Mail Order House, HALIFAX.

W. F. PAGE Men's Clothier and Tailor,
Cor. Barrington and George Sts., Halifax.

Class 128.—Public and Private Art Schools.

(*Entrance Free.*)

EXHIBITS MUST BE THE WORK OF PUBLIC AND PRIVATE SCHOOL PUPILS ONLY.

Sec.		Medals	
1.	Drawings from the "Round":		
	Shaded or Outline from the Cast	Bronze.	White.
2.	Monocrome, in Oil:		
	From a Cast	Bronze.	White.
3.	Modelling and Sculpture:		
	In Relief or Round	Silver.	Bronze.
4.	Painting, Oil or Water Color direct from Nature:		
	(*a*) From Life	Silver.	Bronze.
	(*b*) Of Landscape or Views of Buildings	Silver.	Bronze.
	(*c*) Of flowers or still life	Bronze.	White.
5.	Drawing:		
	From Life, in Black and White, or one Color, any Medium	Silver.	Bronze. White.
6.	Linear Perspective:		
	Drawing from a group of Solid Forms	Bronze.	White.
7.	Wood Carving:		
	(*a*) From a Drawing	Bronze.	White.
	(*b*) From an Original Design	Silver.	Bronze.
8.	Design:		
	Ornamental Design, as applied to Decorative or Industrial Art, including:		
	(*a*) Designs for Woodworking, Woodcarving, etc., for different purposes, such as Mantels, Furniture, Interior Decoration, etc., in Panels, Borders, etc.	Silver.	Bronze.
	(*b*) Designs for Iron Working, for Wrought or Cast Iron Work, such as Gates, Lamps, Brackets, Stove Decorations, etc.	5 Silver.	5 Bronze.
	(*c*) Designs for Tiles or Pressed Brick	Silver.	Bronze.
	(*d*) Designs for Book Covers, for any material	Silver.	Bronze.

The A. O'CONNOR CO. Send for Catalogue.
Mail Order House, HALIFAX

W. F. PAGE Boys' Suits
$1.00, 1.50, 2 00, 2,50, 3.00, 4 00, 5.00, 6.00.
Cor. Barrington and George Sts, Halifax

Sec.		Medals.	
	(*e*) Designs for Oilcloths, Wall Papers, Printed Silks and Other Fabrics	Silver.	Bronze.
	(*f*) Designs for Portieres	Silver.	Bronze.
9.	China Painting:		
	From painter's Own Designs and Arrangements	Silver.	Bronze.
	BUILDING, CONSTRUCTION AND AGRICULTURAL DRAWING.		
10.	(*a*) Set of 12 Drawings of details of Building Construction	Silver.	Bronze.
	(*b*) Copy of Plan and Elevation of a House	Silver.	Bronze.
	(*c*) Original Plan for a Dwelling House	Silver.	Bronze.
	(*d*) Original design of Elevation for a Dwelling House	Silver.	Bronze.
11.	Best Collective Exhibit of Pupils' Art Work, from Art Schools, Ladies' Colleges, Seminaries and Colleges, etc.	Diploma.	
12.	Geometrical and Mechanical Drawing:		
	(*a*) Practical Geometry. For a set of 36 dwellings on three sheets of paper, to include erecting perpendiculars, constructing angles, triangles, parallelograms and squares; finding centre of circle; finding tangent to a circle; constructing polygons; poin circles of different diameter; finding centre of circle to be tangent to two right lines and tangent to each other, etc., etc.	Bronze.	White.
	(*b*) Principals of Draughting. Working drawings, showing plan and elevation, development and intersection of surfaces. This includes the findings of the true form of opening made by the intersections	Silver.	Bronze.
	(*c*) Drawing from models	Silver.	Bronze.
	(*d*) Drawing from Copies	Bronze.	White.
	(*e*) Machine Design	Silver.	Bronze.

N.B.—Exhibits in Sections 1 to 8, inclusive, to be original work, and not copied from the "flat" except division (*a*) in Section 7.

The A. O'CONNOR CO. Everything to Wear For Ladies and Children. HALIFAX, N. S.

W. F. PAGE MEN'S OVERCOATS
$5.00, 6.00, 8 00, 10.00, 12 00, 15.00, 18 00, 20.00.
Cor. Barrington and George Streets, Halifax.

Division XV.—Fine Art Department

Entries Close - - Monday, 4th September.

Superintendent.....MR. E. A. WILSON, Halifax.

Entrance Fees, 5 Entries or under, 25 Cents; over 5 Entries, 5 Cents each.

Every work must be the production of the exhibitor, and bear the artist's signature, and all work exhibited must be original. Evidence of originality to be furnished by the exhibitor, whenever required by the Judges or the Committee.

The works of professional artists, and amateurs, will be classed and hung seperately.

Amateur artists are to be understood as those who do not paint or teach for a livelihood or for profit, or habitually sell or offer for sale their productions, and who have not at any time heretofore done so. This also applies to amateur photographers.

The name of the Exhibitor must be plainly marked on all parcels containing exhibits sent to Exhibition, in order that there may be no confusion in their return.

All pictures must be delivered at the Art Department not later than Tuesday, September 12th, in order that they may be properly arranged and hung before the opening of the Exhibition, and the Superintendent must see that they are hung and arranged in time. Exhibitors are particularly requested to give the size of their pictures on the entry paper.

No work will be awarded a prize that has once taken a prize at a previous Exhibition.

Class 129.—Professionals.

OIL PAINTINGS.

Sec.		1st.	2nd.
1.	Portrait or Figure Composition from life	$8	$6
2.	Landscapes or Marine (Nova Scotia)	6	3
3.	Animals, from life	4	2
4.	Still Life or Fruit or Flowers	4	2
5.	Interior	3	2

The A. O'Connor Co. Dress Goods and House Furnishings
HALIFAX, N. S.

W. F. PAGE Men's Clothier and Tailor,
Cor. Barrington and George Sts., Halifax.

WATER COLORS.

Sec.		1st.	2nd.
6.	Portrait or Figure Composition, from Life	$6	$4
7.	Landscape or Marine (Nova Scotia)	4	2
8.	Animal, from life	4	2
9.	Still Life, or Fruits or Flowers	4	2
10.	Interior	3	2
11.	Wood Carving	4	3

Class 130.—Professionals.

DRAWINGS, DESIGNS, SCULPTURE, MODELLING, ETC.

Sec.		1st.	2nd.
1.	Crayon or Charcoal, Portrait or Figure, from life, without mechanical means	$4	$2
2.	Drawing in Pen and Ink, or Pencil, any subject	2	1
3.	Pastels, any subject	2	1
4.	Architectural Drawings	4	2
5.	Geometrical Mechanical Drawing	4	2
6.	Engravings on Wood, Copper, Steel, or Stone (pictorial and commercial work) with proofs	Silver Medal.	
7.	Lithographic Work, plain and in colors	Silver Medal.	
8.	Designs—Open to amateurs and professionals, Ornamental Designs as applied to Decorative and Industrial Art, including:		
	(*a*) Designs for Wood-working, Wood-carving, etc., for different purposes, such as Mantels, Furniture, Interior Decorations, etc., in Panels, Borders, etc.	$3	$2
	(*b*) Designs for Iron-working, for Wrought or Cast Iron Work, such as Gates, Lamps, Brackets, Stove Decorations, etc.	3	2
	(*c*) Designs for Tiles or Pressed Brick	3	2
	(*d*) Designs for Book Cover (for any material)	3	2
	(*e*) Designs for Oilcloths, Wall Papers, Printed Silks and other Fabrics	3	2
	(*f*) Designs for Portieres	3	2
9.	Modelling in clay or wax	4	2
10.	Carving in wood or stone	4	2

The A. O'CONNOR CO. Send for Catalogue.
Mail Order House, HALIFAX

W. F. PAGE Newest Styles in NECKWEAR, COLLARS, SHIRTS, ETC.
Cor. Barrington and George Streets, Halifax.

Class 131.—Amateurs (Original Work).

All views from nature in any section of this class to have attached the name of the locality, or other necessary particulars, where view was obtained.

OIL PAINTINGS—ORIGINAL.

Sec.		1st.	2nd.
1.	Portrait or Figure, subject from life	$5 00	$3 00
2.	Landscape or Marine	4 00	2 00
3.	Animals, from life	4 00	2 00
4.	Still Life, or Fruit or Flowers	4 00	2 00

WATER COLORS—ORIGINAL.

5.	Portrait or Figure, subject from life	4 00	2 00
6.	Landscape or Marine (Nova Scotia)	4 00	2 00
7.	Animals	4 00	2 00
8.	Still Life, or Fruit or Flowers	2 50	1 50

DRAWING IN ONE COLOR—ORIGINAL.

9.	Portrait or Figure, subject from life	3 00	2 00
10.	Pen ank Ink, any subject	3 00	2 00
11.	Pencil, any subject	2 00	1 00
12.	Pastel, any subject	2 00	1 00
13.	Drawing from cast	3 00	2 00
14.	Monochrome, in oil	2 00	1 00
15.	Sepia, any subject	2 00	1 00

PYROGRAPHY.

16.	Marquetrie work, Relief copies, or Burnt Carving	2 00	1 00
17.	Pyrography on wood	2 00	1 00
18.	" leather or other material	3 00	2 00
19.	Wood Carving	3 00	2 00

Class 132.—Amateurs (Copies).

OIL PAINTINGS—COPIES.

1.	Figures or Animals	2 00	1 00
2.	Landscape or Marine	2 00	1 00
3.	Still Life, Flowers or Fruit	2 00	1 00

The A. O'Connor Co. Waiting Room and Toilet for Ladies' Convenience.

W. F. PAGE The best $2.50 Hat is THE SPHINX.
Cor. Barrington and George Sts., Halifax

WATER COLORS—COPIES.

Sec		1st.	2nd.
4.	Figures or Animals	$2 00	$1 00
5.	Landscape or Marine	2 00	1 00
6.	Still Life, Flowers or Fruit	2 00	1 00

Class 133.—Photography.

1. Best collection of not less than 24 Portraits, 6 of which must be 10 inches or larger—1st, Gold Medal; 2nd, Silver Medal; 3rd, Bronze Medal.
2. Best collection of not less than 12 Colored Portraits—1st, Silver Medal; 2nd, Bronze Medal.
3. Best collection of Views (not less than 6)—1st, Silver Medal; 2nd, Bronze Medal.
4. Best collection of not less than 6 Interiors—1st, Silver Medal; 2nd, Bronze Medal.
5. Collection of Photos on Porcelain, China or Enamel—1st, Silver Medal; 2nd, Diploma.

AMATEURS.

Class 134.

Open only to Amateur Photographers who have not previously won a medal at this Exhibition.

Sec.
1. 3 Landscapes—1st, Silver Medal; 2nd, Bronze Medal.
2. 3 Marine Views " "
3. 2 Figure Studies " "
4. 2 Interiors—Diploma.

THE A. O'CONNOR CO. $4.95 Dress Skirts.
Mail Order House, HALIFAX

W. F. PAGE MEN'S PANTS
$1.25, 1.50, 2.00, 2.50, 3.00, 4.00, 5.00.
Cor. Barrington and George Sts., Halifax

Class 135.

OPEN TO ALL AMATEUR PHOTOGRAPHERS.

Six prints must be submitted in this class, subjects as per specifications below, and all the prints must be on some paper of the Eastman Kodak Co.'s product.

SEC.

1. 2 Landscapes, with or without figures.
   1 Marine.
   1 Interior.
   Figure Study (Genre).
   1 Portrait.

   1st Prize—A $10.00 No. 1 Eastman Folding Pocket Kodak, latest model, presented by Messrs. A. R. Cogswell & Co., Halifax.
   2nd Prize—Gold Medal.
   3rd Prize—Silver Medal.
   The first prize Pictures of this class are to become the property of Messrs. A. R. Cogswell & Co., on delivery of the Prize Camera.

2. 3 Enlargements, not less than 11 x 14—1st, silver Medal, 2nd, Bronze Medal.

There will be no limit to size of prints in any class, except enlargements, as judging will be on artistic conception, technical quality and taste displayed in mounting, regardless of the size. So small pictures will have just as good an opportunity of securing a prize as large ones. Prints must be mounted. Framing at option of Exhibitor.

Every print sent in must have the sender's name and address written on the back of it, and the class in which it is entered, in addition to entry ticket. Packages addressed to the Secretary will be satisfactorily displayed and returned after the Exhibition is closed.

THE A. O'CONNOR CO. Shirt Waists.
Send for Catalogue.

W. F. PAGE MALLORY HATS FOR MEN THE BEST
ALL STYLES, $3.00.
Corner Barrington and George Streets, Halifax

Division XVI.—Domestic Department.

WOMEN'S WORK, CHILDREN'S WORK.

Entries Close - - Monday, 4th September.

Superintendent.....MRS. WILLIAM DENNIS, Halifax.

Entrance Fees, 5 Entries or under, 25 Cents; over 5 Entries, 5 Cents each.

1. Entries must be in position by 6 p m., Tuesday, 12th September.

2. All parcels containing exhibits must be plainly marked with the name of the person [illegible]om they are to be returned.

3. [illegible]rticles competing in this department must be the work of the exhibitor, strictly the production of women or children, and entered in the name of such.

4. Exhibitors are particularly requested to note that articles which have been awarded prizes at previous exhibitions cannot be entered in competition for the prizes named in the Prize List for this year.

5. Any exhibitor may be required by the Commission, if the question is raised, to make a statutory declaration that the work exhibited by her is of her own make, and has not been awarded prizes at any previous exhibition.

6. Exhibitors in this department are particularly requested to send in their exhibits early on Monday, the 11th of September, if at all possible. No exhibits will be received after 6 p m., on Tuesday, September 12th. No articles can be removed before 8 p. m., on Thursday, September 21st.

7. All entries must be made on the printed forms accompanying the Prize List, copies of which may be had on application to the Secretary, Mr. M. McF. Hall, Halifax.

8 The Superintendent, Mrs. William Dennis, 45 Coburg Road, Halifax, will be very glad to answer any inquiries regarding the Prize List in the Domestic Department, and to furnish such information to intending exhibitors as may be required.

The A. O'Connor Co. SEND FOR Illustrated Catalogue
Mail Order House, HALIFAX

W. F. PAGE THE UP-TO-DATE CLOTHIER & FURNISHER,
Cor. Barrington and George Streets, Halifax.

Class 136.—(Housekeeper's).

Note.—Use 1 quart, self-sealing, glass jars.

Sec.		1st.	2nd
1.	Best two loaves white bread	$2 00	$1 00
2.	Best two loaves brown bread	2 00	1 00
3.	Two loaves bread, native whole wheat flour	2 00	1 00
4.	Plum cake (not iced) three pounds	2 00	1 00
5.	Best specimen pastry	1 00	50
6.	Home-made pickles, 1 bottle	2 00	1 00
7.	Bottled fruit, any kind, one quart gem jar	2 00	1 00
8.	Orange marmalade, one jar	2 00	1 00
9.	Fruit jelly, any kind, one tumbler	1 00	50
10.	Bottled vegetables, any kind, 1 bottle or quart jar	1 00	50
11.	Pair fowls, dressed for table	2 00	1 00
12.	Pair ducks, dressed for table	2 00	1 00
13.	Goose, dressed for table	2 00	1 00
14.	Turkey, dressed for tagle	2 00	1 00

Of the amount offered in this class, Twenty-five Dollars is contributed by The Nova Scotian.

Class 137.—Textiles, Homespun, Hand Carded and Hand Woven, Woollen Goods Only.

Sec.		1st.	2nd.
1.	Seven yards homespun, twilled	$3 00	$2 00
2.	Seven yards homespun, plain	3 00	2 00
3.	Homespun, plain or striped, for women's wear	3 00	2 00
4.	Homespun, white, for women's wear	3 00	2 00
5.	White flannel, not less than five yards	2 00	1 00
6.	2 lbs. knitting yarn, white	2 00	1 00
7.	2 lbs. knitting yarn, gray	2 00	1 00
8.	1 pair blankets	3 00	2 00
9.	Woollen fancy counterpane	3 00	2 00
10.	10 yards carpet, woven (warp may be cotton or wool)	5 00	
11.	Carriage rug, colored, checked or striped	3 00	
12.	10 yards stair carpet	3 00	2 00

The A. O'Connor Co. Infant's Outfits, Mail Order House, HALIFAX.

W. F. PAGE CUSTOM TAILORING
Suits-to-Order $16.00, 18.00, 20.00, 22.00
Cor Barrington and George Streets, Halifax

Class 138.—Hand Spun and Hand Woven, Linen Goods from Home Grown Flax.

Special Prize of $5.00 offered by the Local Council of Women of Halifax.

Sec.		1st.	2nd.
1.	3 lbs. spun flax	$2 00	$1 00
2.	Linen sheeting, bleached, 5 yards	3 00	2 00
3.	Linen sheeting, unbleached, 5 yards	3 00	2 00
4.	5 yards table damask, unbleached	3 00	2 00
5.	5 yards linen, suitable for ladies' gowns, any color or design, dyed (special prize)	5 00	
6.	Pair gray linen curtains or portieres, with raised design in colored wool and woollen border or fringe, (special prize of Local Council of Women)	5 00	
7.	Table cover, colored design	3 00	2 00
8.	Bed spread, fancy	3 00	2 00

Class 139.—Home Made Quilts, Hooked, Knitted and Braided Mats, Rag Carpets, etc.

Sec.		1st.	2nd.
1.	Quilt, patchwork, calico	$2 00	$1 00
2.	Quilt, patchwork, cloth	2 00	1 00
3.	Quilt, patchwork, silk	2 00	1 00
4.	White bed spread, quilted	2 00	1 00
5.	Hooked hat, hearth rug, woollen	3 00	2 00
6.	Hooked mat, hearth rug, cotton.	2 00	1 00
7.	Hooked mat, carpet ravellings	3 00	2 00
8.	Rag mat, knitted	3 00	2 00
9.	Rag mat, braided	2 00	1 00
10.	Sheepskin rug, white, well cured	2 00	1 00

Class 140.—Knitting, Crocheting, Tatting, Braiding, etc.

Sec.		1st.	2nd.
1.	Counterpane, knitted	$3 00	$2 00
2.	Counterpane crocheted	3 00	2 00
3.	Fancy shoulder shawl, knitted	1 50	1 00
4.	Plain woollen stockings, women's	1 00	50
5.	Woollen stockings, men's	1 00	50

The A O'Connor Co. Waiting Room and Toilet For Ladies' Convenience.

W. F. PAGE MEN'S SUITS.
$5.00, 6.00, 8.00, 10 00, 12 00, 15.00, 18 00, 20.00.
Cor. Barrington and George Streets, Halifax.

Sec.		1st.	2nd.
6.	Men's fancy golf stockings	$1 00	$0 50
7.	Men's socks, woollen	1 00	50
8.	Men's gloves, plain	1 00	50
9.	Men's gloves, fancy	1 00	50
10.	Women's gloves, plain	1 00	50
11.	Women's fancy mitts	2 00	50
12.	Tea cosey, knitted	2 00	1 00
13.	Tea cosey, crocheted	2 00	1 00
14.	1 set men's underwear	3 00	2 00
15.	1 set women's underwear, knitted	3 00	2 00
16.	Child's hood, knitted	1 50	1 00
17.	Child's hood, crocheted	1 50	1 00
18.	Baby's carriage Afghan, knitted	2 00	1 00
19.	Baby's carriage Afghan, crocheted	2 00	1 00
20.	Bedroom slippers, knitted	1 00	50
21.	Bedroom slippers, crocheted,	1 00	50
22.	Ladies' golf jersey, knitted	2 00	1 00
23.	Men's jersey, knitted	2 00	1 00

Class 141.—Needlework, Plain.

Sec.		1st.	2nd.
1.	Best specimen plain sewing, as follows:—3 pieces ladies' underwear, hand made, to show hemming, stitching, felling, tucking, shirring, gathering, top sewing, and button hole making (Special Prize)	$3 00	$2 00
2.	Best specimen hand sewing by old ladies, over 70 years of age, (Special prize)	3 00	2 00
3.	Best set infant's underwear, hand made, shirt, barriecoat, petticoat and wrapper, (Special Prize)	3 00	
4.	Ladies' cotton or linen shirt waist, original design, not embroidered, machine made	2 50	1 50
5.	Best specimen hemstitching on linen or cambric, not less than half yard square	1 00	50
6.	Men's dress shirt, machine made, unlaundried	2 00	1 00

The A. O'Connor Co. $7.50 Costume.
Mail Order House,
HALIFAX.

W. F. PAGE The Up-to-date **Clothier, Furnisher, and Hatter,**
Cor. Barrington and George Sts., Halifax.

Sec.		1st	2nd.
7.	Men's flannel shirt	$1 00	$0 50
8.	Best specimen darning on woollen and linen	1 00	50
9.	Best specimen patching	1 00	50
10.	Best specimen smocking	1 00	50

Class 142.—Needlework.

EMBROIDERIES.

White and colored, in silk, cotton, linen or wool, cross stitch, Mount Mellick, Mexican, drawn work, etc.

Sec.		1st.	2nd.
1.	Five o'clock tea cloth, white embroidery	$3 00	$2 00
2.	Five o'clock tea cloth, in colors	3 00	2 00
3.	D'Oylies, any design, set of six	3 00	2 00
4.	Embroidered tea cosey	2 00	1 50
5.	Infant's shawl, embroidered in silk	2 00	1 50
6.	Sofa cushion, linen or denim, embroidered	2 00	1 50
7.	Sofa cushion, silk or satin, embroidered	2 00	1 50
8.	Cushion cover, muslin, embroidered	2 00	1 50
9.	Embroidered pillow sha[illegible]	2 00	1 50
10.	Piano cover or scarf, fancy	2 00	1 50
11.	Toilet set, any kind, embroidered	2 50	2 00
12.	Photo frame, embroidered	2 00	1 00
13.	Magazine cover	$2 00	$1 00
14.	Embroidery on table linen, 6 pieces, initials or monogram	2 00	1 00
15.	Tray or sideboard cloth	1 50	1 00
16.	Mexican drawn work, best specimen	2 50	1 50
17.	Embroidered shirtwaist	2 50	1 50
18.	Cross stitch bands for shirtwaist	2 00	1 00

Class 143.—Lace.

Pillow, Braid, Knitted or Crocheted, Tatting, Teneriffe Work, etc.

Sec.		1st.	2nd.
1.	Modern point lace	$2 00	$1 00
2.	Irish crochet lace	2 00	1 00

The A. O'Connor Co. Flannelettes and Flannels.
Mail Order House, HALIFAX.

LADIES!

WE have the most complete line of Materials for Ladies' Fancy Work to be found in the Maritime Provinces. Felts, Linens, Silk Bolting Cloth, Art Rep, Roman Satin, Celluloid, Filloselle, Roman Floss, Filo Floss, Twisted Embroidery, Wash Silks, Rope Silk, Outlining Silk, Purse Silk, Sewing, Crocheting, Mending, Marking, Kensington, Crewel and Knitting Silks.

CANVAS, in Penlope, Slipper Vest, Railway, Congress, Honeycomb, Java, Woolion Tapestry, Aida, &c. &c. Tassels, Pon-Pons, Fringes, Cords, Trimmings, &c.

BEADS of every kind.

Knitting, Crochet, Tatting, Mending and Sewing Cottons.

BRAIDS,—Battenberg, Point Lace and Duchess.

FINE WOOLS in Berlin, Merino, Welsh, Lady Betty, Shetland, Andalusian.

KNITTING and FINGERING YARNS in Peacock, Alexandria, Scotch, Fleecy, German, Swiss, Saxony, Victoria, English Homespum, Vest Yarn and Bicycling.

STAMPED GOODS in Tea Covers, Centres, Splashers, Tidies, Bureau Covers, Sideboards, Table Centres, Tray Cloths, Carving Cloths, Doyleys, Cosies, Cushions, Head Rests, Pillow Shams, Yokes, Toilet Sets.

MADE UP GOODS in Cosies, Cushions, Handkerchiefs, Glove, Tie and Shaving Sachets, Table Scarfs, Panels, Head Rests, Infant Jackets, Bootees, Mitts, Suspenders, Tobacco Pouches, Smoking Caps, Laundry Bags, Skate Bags, Ladies' Fancy Work Bags, etc.

Baskets, Work Baskets, Work Boxes, Writing Desks, Dressing Cases, Jewel Cases, Perfume Cases, Purses, Note Cases, Card Cases, Bronze Figures, Parian Statuary.

FANS,—Feather, Gauze, Silk, Satin, Palm and Chinese.

HAT BANDS. Handkerchiefs and Skirts Stamped and Embroidered, Stamping for Braiding, Embroidering, Painting, Kensington, Outline Work. Pinking done by the yard or piece. We have twenty different sizes and shapes in Pinking Irons.

INFANTS' BASKETS TRIMMED. Piano Scarfs, Mantel Draperies, Table Covers, etc., finished and made up.

NEEDLES for every Style of Sewing Machine.

AGENCY for the New York Standard Paper Pattern of Ladies' and Children's Garments. Send for a Catalogue and Monthly Fashion Sheet.

Orders by Mail will Receive Prompt, Careful, Personal Attention.

WILLIAM CROWE

Berlin Wool and Fancy Goods.

P. O. BOX 105 133 Barrington St., HALIFAX, N. S.

W. F. PAGE TRUNKS and SUIT CASES
AT THE RIGHT PRICE.
Corner Barrington and George Streets, Halifax.

Sec.		1st.	2nd.
3.	Modern Honiton, made with braid	$2 00	$1 00
4.	Ideal or pillow made lace	2 50	2 00
5.	Battenburg, best specimen	2 00	1 00
6.	Knitted lace, not less than 2 yards	2 00	1 00
7.	Crocheted lace, not less than 2 yards	2 00	1 00
8.	Netted lace	2 00	1 00
9.	Tatted lace	2 00	1 00
10.	Lace handkerchief, modern point lace	3 00	2 00
11.	Lace handkerchief, modern Honiton lace	3 00	2 00
12.	Teneriffe work	2 00	1 00
13.	Lace, made with fancy braid and crochet	2 00	1 00
14.	Set of 6 lace D'Oylies	3 00	2 00

Class 144.—Decorative and Industrial.

Special Prize of $5.00 offered by C. C. Blackadar, Esq., of Halifax.

Sec.		1st.	2nd
1.	Wood Carving, relief work	$3 00	$2 00
2.	Wood Carving, incised and chip	3 00	2 00
3.	Poker work or pyrography on wood	2 00	1 00
3.	Poker work on leather	2 00	1 00
5.	Marqueterie	2 00	1 50
6.	Bookbinding	2 00	1 00
7.	Basket work, not Indian	2 00	1 00
8.	Decorative painting on silk, satin or velvet, in oils	3 00	2 00
9.	Decorative painting on silk, muslin or bolting cloth, in water colors	$3 00	$2 00
10.	Painted lamp shade	3 00	2 00
11.	Painted fan	3 00	2 00
12.	Fancy lamp shade, silk	2 50	2 00
13.	Fancy lamp shade, paper	2 00	1 00
14.	Electric Light shades, silk	2 00	1 00
15.	Electric Light shades, paper	1 50	1 00
16.	Bead work, collection 3 articles	3 00	2 00
17.	Painting on China, mineral colors, fired, best collection 3 decorated articles (Special Prize)	5 00	....
18.	Best collection of 3 original design fancy articles	3 00	2 00
19.	Ladies' paper hat	2 00	1 00

The A. O'Connor Co. Wedding Millinery
HALIFAX, N. S.

W. F. PAGE, BOYS' SUITS
$1.00, 1.50, 2.00, 2.50, 3.00, 4.00, 5.00, 6.00.
Cor. Barrington and George Sts.

Class 145.—Work of Indian Women.

Sec.		1st.	2nd.
1.	Miniature Canoe	$2 50	$2 00
2.	Nest of three boxes, quill work	3 00	2 00
3.	Indian woman's head dress	3 00	2 00
4.	Best design in quill work on birch bark, suitable for portfolio	2 00	1 00
5.	Best chair, seat and back, quill work	3 00	2 00
6.	Ladies' chip hat	1 00	50
7.	Tea cosey in cloth, embroidered in beads and quill work	2 00	1 50
8.	Pair of bead and quill worked mocassins	2 00	1 50
9.	Best collection market baskets, three	2 00	1 00
10.	Best collection work baskets, three	2 00	1 00
11.	Best collection sweet grass baskets, three	2 00	1 00
12.	Three fancy baskets, other kinds	2 00	1 00
13.	Sweet grass handkerchief and glove case	1 50	1 00

Class 146.—Children's Department.

The work in this department must be wholly the work of the child exhibiting it, and any work done on any of the articles by parents, teachers, or older persons, will disqualify them for competition. The judges will be careful to enforce this rule, and may, if they deem it necessary, require an affidavit from the parents of the exhibitor to the above effect before any prize is paid.

These prizes are intended for work done by children at the present time, and who are under the age specified at the time of the Exhibition, and if work is entered by older persons as done by them before they were the ages stated, it will not be accepted.

(*Work of children under 15, done since January 1st, 1905. Children must give date of birth on entry form.*)

Sec.		1st.	2nd.
1.	Best display of plain sewing, 3 articles, showing seaming, felling, hemming, gathering, tucking and stitching, (Special Prize)	$5 00	$2 00
2.	Best display of darning on linen and on wollen	2 00	1 00
3.	Best display mending and patching	2 00	1 00
4.	Feather stitching and hemstitching on linen square, half yard	1 50	1 00

The A. O'Connor Co. $12 COSTUME.
Send for Catalogue.

W. F. PAGE Men's Clothier and Tailor,
Cor. Barrington and George Sts., Halifax

Sec.		1st.	2nd.
5.	Knitted stockings	1 50	1 00
6.	Dressed doll, complete clothes to come off and on	2 50	2 00
7.	Button holes, 3 in cloth, 3 in cotton, 3 in muslin	1 00	50
8.	Fancy newspaper rack	1 50	1 00
9.	Tray cloth, embroidered	2 00	1 00
10.	Handkerchiefs, embroidered initial or monogram, three	2 00	1 00
11.	Crochet lace, 2 yards	1 50	1 00
12.	Cross stitch embroidery	1 50	1 00
13.	Pin cushion and toilet mats	2 00	1 00
14.	Best exhibit of cookery as follows, 1 loaf bread, 1 layer cake, half-dozen tea biscuit, special prize	2 00	1 00
15.	Best exhibit of vegetables from child's own garden, not less than six kinds, (C. C. Blackadar Special Prize)	5 00	2 00

Division XVII.—Indian Work Department.

MEN'S WORK.

Entries Close - - Monday. 4th September.

(*Entrance Free.*)

Class 147.

(*Exhibit in this class must be the work of Indian men. The work of Indian women is shown under Class 145*).

Sec.		1st	2nd
1.	Canoe (Large)	$4	$2
2.	Miniature Indian Canoe	3	2
3.	Pair Home-made Snow Shoes	3	2
4.	Best Assortment Market and Clothes Baskets	3	2
5.	Best Bow and half-dozen arrows, half-dozen White Ash Shovel Handles, half-dozen Hornbeam Shovel Handles, half-dozen Pickaxe Handles	3	2
6.	Best three churns, cooper work	3	2
7.	" Butter Tubs "	2	1
8.	Best two Bottle Baskets	3	2
9.	Best one dozen Mast Hoops	2	1
10.	Best Assortment Indian Work made by men, not included in the above	3	2

W. F. PAGE The Leading Store for **Men's Hats and Furnishings,**
Cor. Barrington and George Sts., Halifax

NOTICE.

An opportunity will be afforded for the Holding of an

AUCTION OF LIVE STOCK

on the Exhibition Grounds on THURSDAY MORNING, SEPTEMBER 21ST, *provided a sufficient number of Animals are offered for sale. Exhibitors selling will be required to meet Auctioneer's charges.*

List of Principal Fairs and Exhibitions to be Held in Canada during 1905.

ASSOCIATIONS.	PLACE OF FAIR.	DATES.	SECRETARY.
Nova Scotia Prov. Ex.	**Halifax**	**Sept. 13 to 21**	**M McF. Hall**
Winnipeg Industrial Exhibition	Winnipeg	July 20 to 28	F. W. Heubach.
Western Manitoba's Big Fair	Brandon	Aug. 1 to 4	Frank Clark.
Central Canada Exhibition	Ottawa	Sept 8 to 16	E. McMahon.
Granville Agricultural	Prescott	Sept. 19 to 21	B. C. Hughes.
Dominion Exhibition	New Westminster	Sept. 27 to Oct. 7	W. H. Kearey.
Fredericton Exhibition	Fredericton	Sept. 21 to 27	W. S. Hooper.
Canada's Great Eastern Exhibi'n	Sherbrooke	Sept. 2 to 9	W. M. Tomlinson.
Canada's Great Industrial Fair	Toronto	Aug 26 to Sept 9	J. C. Orr.
Western Fair	London, Ont	Sept. 8 to 16	J. A. Nelles.
Charlottetown Exhibition	Charlottetown, [P. E. I.	Sept. 26 to 29	C. R. Smallwood.
Great Northern Exhibition	Collingwood	Sept. 26 to 29	J. W. Archer.
Yarmouth Exhibition	Yarmouth, N. S.	Oct. 4 to 5	Wm. Corning.
East Elgin County Fair	Aylmer, Ont.	Sept. 4 to 8	D. H. Price.
East Algoma Ag. Fair	Sault Ste Marie	Oct. 3 to 4	W. Brown.
Peninsular Fair	Chatham Ont	Sept. 26 to 29	Henry Robinson.
Sussex Exhibition	Sussex, N. B.	Oct 3 to 4	S. W. McCully.

The A. O'Connor Co., $7.50 COSTUME
THE MAIL ORDER HOUSE
HALIFAX, N. S.

W. F. PAGE Men's Clothier and Tailor,
Cor. Barrington and George Sts., Halifax

MARITIME PROVINCIAL EXHIBITIONS.

FIFTH MARITIME WINTER FAIR.

(UNDER THE AUSPICES OF THE DOMINION PROVINCIAL GOVERNMENTS AND THE MARITIME STOCK BREEDERS' ASSOCIATION.)

To be held in the Maritime Winter Fair Building, Amherst, either the last week of November, or the second week of December, 1905.

Definite dates announced later.

The Prize List is now being prepared, and large money is offered for competition in Cattle (dairy and beef), Sheep, Swine, Poultry, Apples and Apiary.

Addresses to be delivered by leading men in Canada and from abroad, in their lines.

The Intercolonial Railway will give the same low rates as last year, namely, 1½ cents per mile, with free return, and it is hoped that other lines of transportation will give similar low rates.

The greatest Agricultural Educational Institution on the continent.

Make your plans to be present.

The Prize Lists, which will be out in June, and all information can be had on application to

E. B. ELDERKIN,
AMHERST, N. S.

FREDERICTON EXHIBITION

AGRICULTURAL AND INDUSTRIAL FAIR AND LIVE STOCK SHOW. OPEN TO THE MARITIME PROVINCES.

September 21, 22, 23, 25, 26 and 27, 1905.

New special attractions in every department.
Special excursions and low rates on all lines.
For information, Prize Lists, etc., address

W. S. HOOPER, *Sec'y*,
Box 150. FREDERICTON, N. B.

PRINCE EDWARD ISLAND AGRICULTURAL AND INDUSTRIAL EXHIBITION AT CHARLOTTETOWN, P. E. ISLAND.

Will be held at Charlottetown from the 26th to 29th September, 1905.
This Exhibition is open to the Maritime Provinces.
The entries in Live Stock close Friday, 15th September.
Cheap rates for passengers and exhibits on all railways and steamboats.
There will be two days Horse Racing, 27th and 28th September.
For Prize Lists, Entry Forms, Race Programmes and all information, address

C. R. SMALLWOOD, *Secretary-Treasurer*,
CHARLOTTETOWN, P. E. ISLAND.

The A. O'Connor Co. SEND FOR Illustrated Catalogue
Mail Order House, HALIFAX

STERLING

£ £ £ £ £ £ £ £

The Symbol of Quality is the Sterling Mark, whether it is on

LIME JUICE, FRUIT SYRUPS, FLAVORING EXTRACTS or SPICES.

The name "Sterling" stands for the best, which statement is confirmed by the experience and expression of those who have used them. They are the BEST that can be produced from HIGH CLASS MATERIALS. They are the successful goods, and you can always depend upon the quality of goods that are successful.

HATTIE & MYLIUS, LIMITED

Wholesale Druggists,

Halifax, N. S., Canada.

EXHIBITION INDEX.

	Page
Admissions	7
Agricultural Implements	107
Agricultural Products	78
Apiary Supplies	77
Art Department	130
Butter	73
Cattle	35
Cheese	73
Children's Department	142
Commission, Members of	3
Committees	5
Dairy Products	72
Domestic Department	135
Education and Natural History Department	121
Engines and Machinery	106
Entries, Time of Closing	9
Entry Fees	11
Fisheries and Marine Department	103
Fine Art Department	130
Flowers	98
Fruits	87
Honey and Apiary Supplies	77
Horses	19
Horse Racing Prizes	32
Horticultural Department	85
Indian Work	143
Judges and Judging	12
Ladies' Work	135
Live Stock	11
Manufacturers' and Industrial Department	106
Maritime Provincial Exhibitions	145
Medals	15
Miscellaneous Manufactures	111
Needlework	139
Natural History Department	121
Officers	3, 5
Painting	130
Payment of Prizes	15
Photography	133
Plants and Flowers	98
Poultry	63
Provisions, Bread, etc	136
Railways, Arrangements with	15
Regulations, General	7
Schools, Public and Private	123
Sheep	51
Space for Exhibits	11
Speed Department	32
Superintendents	5
Swine	57
Textile Fabrics	118
Work of Indian Women	142

INDEX TO ADVERTISEMENTS.

	Page
Acadian Hotel	4
Baldwin & Co	58
Black Bros. & Co	80
Boak, George E. & Co	102
Brown Bros. & Co	33
Clarke, H. B. & Son	*See colored leaf, also 3rd page cover*
Courtney, T. F	46
Crowell Bros	10
Crowe, Wm	140
Donovan, W. H	34
Eastern Canada Savings & Loan Co	86
Equitable Life Assur. Soc'y	*4th page cover*
Fuller, H. H. & Co	120
Furness, Withy & Co	26
Gordon & Keith	64
Halifax Breweries	6
Halifax Hotel	110
Halifax Herald	2
Hattie, Mylius Co, Ltd	146
Hobrecker, A	42
Keith, A. & Son	30
Kelley & Glassey	20
King Edward Hotel	24
McAlpine Publishing Co	4
Moirs Ltd	*See colored leaf*
McDonald, J. A	*3rd page cover*
N. S Furnishing Co	*2nd page cover*
O'Connor, The A. & Co., Ltd	*marginal lines*
Ottawa Fire Insurance Co	18
Page, W. F	*marginal lines*
Plant Line, H. L. Chipman, Agent	71
Rand Drill Co	82
Rogers, W. Stetson	38
Taylor's Boot and Shoe Store	36
Walsh Bros	50

SEE THE EXHIBIT AT THE
FAIR OF THE NEW FOOD
FOR ANIMALS

"MOLASCUIT"

INVALUABLE FOR HORSES,
CATTLE, SHEEP AND PIGS.
A PURE PRODUCT OF
THE SUGAR CANE.

All Animals Eat it Greedily

For Samples and Prices
WRITE

E. ST. G. TUCKER

HALIFAX, N. S.